The Wetaskiwin Times

VOL. XXXIII., NO. 12 — WETASKIWIN, ALBERTA, THURSDAY, JUNE 8, 1933 — V. C. French, Publisher

City Council Held Busy Session Tuesday Evg.

The regular bi-weekly session of the City Council was held Tuesday evening with all members in attendance.

After the adoption of the minutes of previous meeting, Mr. Rupertus addressed Council respecting the purchase of land. Referred to Lands Committee.

Mr. Halgren addressed Council asking for assistance to start on his homestead. Referred to Relief Committee.

The secretary of the M.D. Montgomery wrotes re W. Kelley's arrears of taxes. Filed.

A communication from the Alberta Govt. Telephones respecting property in the city was referred to the City Solicitor.

C. A. Davidson, highway commissioner, wrote re placing an additional coat of gravel on the road connecting the Camrose and Calgary-Edmonton highway. Letter filed.

The Workmen's Compensation Board advised Council that the pension to J. Williams had been increased by about $8 a month.

The secretary of the Community Hosital reported on the Wetaskiwin patients in the hospital.

An account from the Misericordia Hospital for treatment to Gus Suys was returned, as the Council disclaims liability.

The drug stores in the city will be notified that no reduction in rates can be allowed as the rate has been struck for 1933.

As the Community Hospital agreement has been amended providing for two representatives from each Municipality, it was agreed that Mayor Toreson and Ald. Ellis be the Wetaskiwin representatives on the new board.

Accounts to the amornt of $727.06 were passed for payment.

Ald. Enman reported on the work of laying the test sidewalk at the Elks' Hall. The cost was higher than was estimated.

The Public Works Committee was empowered to procure material to repair sidewalks.

J. E. Fraser, assessor, reported on the sale of lands for taxes. No bids were made.

A lengthy discussion ensued respecting the cleaning out and repairing of the gas well. The public properties committee was empowered to procure tenders for a carload of coal and to carry on the work as speedily as possible.

The report of the Chief of Police for May was read and filed.

L. D. Montgomery, fire chief, reported that no fire alarms were turned in during April and May.

Ald. Scott reported that water was now turned on at the farmers' tie yard.

The suggestion that the men on relief in the city be obliged to work before receiving relief precipitated a long discussion, and it was agreed to hold a special meeting of the Council to consider the question.

Ald. Poole reported for the Parks Committee. The land at Court House Ave. had been fenced and the auto camp, cemetery and park are being improved.

After considering several minor matters the meeting adjourned.

WHEAT CREDIT $50,000,000 GIVEN CHINA

Washington, June 5.—The Reconstruction corporation with the full approval of President Roosevelt, Sunday agreed to loan China $50,000,000 to be used in buying American wheat and cotton.

The loan, negotiated by Dr. T. V. Soong, finance minister for the Nationalist government of China, was announced Sunday. It climaxed protracted negotiations started last year when wheat growers of the American northwest attempted to sell several millions of bushels of wheat to China, using Reconstruction corporation money to finance the deal. The proposal fell through originally, however, because no agreement as to responsibility could be reached.

The money is to be made available to China as purchases are made in the American market. At present prices, it was estimated at the corporation, this would take over 900,000 bales of cotton and approximately 12,500,000 bushels of wheat out of the American surplus.

The announcement said about four-fifths of the loan will be used for the purchase of cotton and about one-fifth for the purchase of wheat and flour. Shipment will be largely in American flag vessels.

It is believed this credit will be mutually advantageous as it will assist in removing surpluses from the American markets and will increase China's consumption of these commodities and stimulate economic activity in China and tend to contribute to world wide economic recovery.

"With whom was your wife quarrelling last night?" asked the police officer. "Oh-or-she was scolding the dog." Officer: "Poor beast! I heard her threaten to take the front door key away from him."

NATIONS MUST DROP PREJUDICES TO ENSURE CONFERENCE SUCCESS

London, June 2.—Neville Chamberlain, Chancellor of the Exchequer, declared in the House of Commons today that dnless the nations temper their prejudices and adopt a give-and-take attitude at the World Economic Conference, the world may despair "of emerging in our own time from depression, hardships and suffering."

In an important debate on foreign affairs, held just ten days before the world parley begins, the Chancellor once more refused to disclose the British war debt policy, and intimated that the Government is awaiting some new move from Washington.

Giving great emphasis to the necessity of reviving world trade, he expressed the belief that this revival depended upon acceptance of the three main objectives of the world parley.

Mr. Chamberlan predicted a wide measure of agreement on the main issues, but warned that there was much work ahead in putting this agreement into effect.

"Necessity drives us all," he said. "All of us realize that even now after the tremendous shrinkage of international trade which has not yet ceased, that unless we can put aside something of our prejudices, unless each of us is prepared to give something in order to secure agreement; if, in short, this Conference fails to achieve its purpose amid the expectations and hopes of all the world, then indeed it would be well that the Conference never was called, and we might despair of emerging in our own time from depression, hardships and suffering, from which we hope the Conference may deliver us."

Mr. Chamberlain announced that Great Britain will give no quarter in world economic warfare to countries which have taken an aggressive stand against her.

"Much as we regret the economic warfare which has arisen between us and other countries," he said, "We must maintain that warfare as long as the other countries have taken the aggressive and are unwilling to make any reparations or restitution for the wrong they have done us."

Mr. Chamberlain classified the objectives of the World Economic Conference which will start in London on June 12 as follows:

First.—Raising the world price levels;

Second. — Currency considerations;

Third. — Abolition or reduction of barriers to international trade.

He maintained that prices could not be raised by monetary action alone. A revival of international trade is essential for this, he added, and is bound up with tranquility and the general restoration of international good-will and confidence.

ALBERTA CONVENTION OF ELKS IS SUCCESS

Lethbridge, June 5. — The Alberta Elks' provincial convention opened today. Seventy-two delegates registered from various Alberta points, with Edmonton and Calgary very strongly represented.

Acting Mayor David Elton, K.C., welcomed the delegates to the city.

During the afternoon session the following new officers were elected: President, Alex McIntyre, Calgary; first vice-president, John Vaaselnak, Lethbridge; second vice-president, S. E. Branscombe, Olds; third vice-president, Miles MacInnes, Acme; secretary-treasurer, A. N. McKinley; trustees, S. J. Woodhouse, Turner Valley; I. Casey, High River, and G. Shirtcliffe, Edmonton, esquire, T. A. Brownlee, Foremost; chaplain, B. I. Dorval, Chaster; inner guard, G. S. Appleton, Sylvan Lake; tyler, S. Leroy, Thre Hills.

Over 104 attended the banquet at the Marquis hotel, with K. D. Johnson, president of the local club, in the chair.

OFFERS TO SELL BABY GIRL

Aurora, Ill., June 5.—For sale: A three-year-old baby girl. Her name is Fairy.

Mrs. Eva Leino of Batavia, Ill., made the offer publicly when she appeared at a newspaper office with the advertisement:

"Will sell one smart and beautiful baby girl, three years old, for $500 as the last source of living, or will exchange for a few days work a week for her dad to make a living for the remaining five in family."

HARD ON THE ARMY

General: Why are you not more careful?

Army Clerk: What do you mean, sir?

General: Why, instead of addressing this letter to the "intelligence officer," you have addressed it to the "intelligent officer." You should know that there is no such person in the army.

LIVERPOOL WILL HAVE GREAT CATHEDRAL

Liverpool, Eng., May 27.—Whit Monday, June 5, will witness in this city the greatest function which the Catholic Church has held in England since the Eucharistic Congress in London nearly 35 years ago. With elaborate solemnities, the foundation stone of the cathedral of Christ the King is to be laid on Brownlow Hill.

The site of the new cathedral is admirable. It is doubtful if it is exceeded by that of the Anglican cathdral, on the same great ridge of rising ground above the Mersey, but a mile or more away. The Catholic cathedral is to be even larger and will be the metropolitan church for the north of England. The dome will be larger than either that of St. Paul's London, or St. Peter's, Rome, and there will be no fewer than 40 chapels. It is interesting to note that Sir Edwin Luytens, the architect of this mighty effort, is himself a Protestant, and that Sir Giles Gilbert Scott, whose design for the Anglican cathdral at Liverpool, which, begun in 1903, is steadily approaching completion, is a Catholic.

There will be room for no fewer than 35,000 spectators to witness the laying of the foundation stone, and Sir Edward Lutyens has so arranged the seating plan that the altar will be visible from any part of the nine-and-a-half acre site. The altar itself will be 83 feet high, and is to be not unlike that which was erected in Phoenix park when the Eucharistic Congress was held last year in Dublin. The foundation stone will be a block of solid white Italian marble, weighing about 1401 pounds, which will be inserted into a larger block of granite weighing three tons.

DEPARTMENT REDUCES FEES FOR DEPARTMENTAL EXAMS

Edmonton, June 1.—Reductions in fees for thousands of high school students writing departmental examinations this year, were announced Wednesday by Hon. Perren Baker, minister of education.

In Grade XII. the fee will be $6, instead of $7, while Grade XI is reduced from $6 to $5. No change is made in Grade X, where the fee is $4. The examinations commence June 16.

This year 79 per cent of those who will mark papers will be teachers, while the remainder, 21 per cent, will be largely inspectors from the department.

Amount of work on papers will be reduced this year, as the papers have been shortened and the writing time made 2½ instead of three hours.

Departmental officials stated that marking of papers will take two or three weeks, so the results will be out almost as soon as last year. At any rate, the delay will not be more than a few days, it is stated.

With regard to utilizing the services of inspectors, the department says that those who are well up in the work will be used. Those who are specialists in certain subjects would mark the papers for such subjects while no additional salary will be paid the inspectors for this work.

TWO YOUNG GIRLS DROWNED AT DAPP

Edmonton, June 5.—Elsie Shenkel, 12, and Janet Elizabeth Geel, 13, were drowned in the Pembina River near Dapp, Alberta, Sunday, according to reports received at Edmonton R. C. M. P. headquarters Monday.

The children were wading in the shallow water covering a sandbar when, together, they stepped off the bar into the swiftly rushing water of the deeper channel. They were drowned before help could reach them. The bodies were recovered.

DRUGGISTS IN SESSION

Calgary, June 6.—W. C. Blark of Calgary, was elected president of the Alberta Pharmaceutical association convention which opened a three-day meet here Monday. D. M. Torrie of Westlock was named vice-president of the council and W. M. Fyffe of Edmonton retained as inspector, with M. R. Maybanks of Olds registrar-secretary for the ehsuing term. A. F. McKibben of Carbon, retiring president, was named along with the new president, representatives for Alberta on the anadian Pharmaceutical association council. With 110 druggists in attendance, meeting at the Alberta Retail Druggists association also got under way, with J. W. Somers of Wetaskiwin, president, in the chair.

CANADIANS LIKE ICE CREAM

It is evident from a report issued by the Canadian government bureau of statistics on the ice cream production in Canada for 131 that Canadians have an appetite for ice cream. The total consumption in the year under review was 8,234,272 gallons, an increase of 2,783,138 gallons, compared with the total production in 1921. The 1931 production was valued at $11,161,595. The Canadian government bureau of statistics states that ice cream is an article of food. It possesses all the elements of a real food, being easily digested, palatable and highly nutritive.

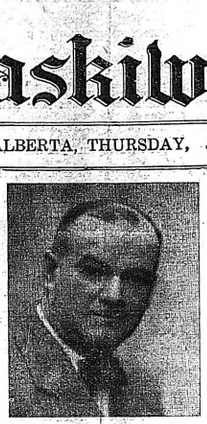

J. W. SOMERS

Of Wetaskiwin, who was again honored by being re-elected president of the Retail Druggists Association of Alberta at the convention in Calgary this week.

Municipal District of Montgomery Council

The regular meeting of the Council of the Municipal District of Montgomery No. 455, was held in the Council office on Saturday, June 3rd. All the Councillors were present.

The minutes of the last meeting were read and adopted on the motion of Coun. Shantz.

Odell & Russell wrote to the Council re pension granted to F. Lucas Letter filed.

The Dept. of Neglected Children wrote re Mary Schwab.

The Secretary was instructed to notify Dr. T. B. Stevenson that the Medical Health Officer is now able to resume his duties.

Mrs. Lutterman interviewed the Council re Ira Lutterman, stating that he was ill and confined to the house and would be unable to work for some time. Moved by Coun. Balhorn that an allowance of $10 per month be made to Mrs. Lutterman for the months of May, June and July. Carried.

John Malmas interviewed the Council re repairs to a road. The matter was left to the Councillor concerned.

Mr. Jeglum interviewed the Council with regard to his old age pension application. Moved by Coun. Lundeen that a pension of $10 a month be recommended. Carried.

Moved by Coun. Balhorn that this Council recommend that an Old Age Pension be paid E. J. Kelley, at the rate of $15 per month. Carried.

Moved by Coun. Johnson that this Council recommend that the sum of $100 be granted to each of the recreation grounds, purchased by the Municipality last year, from the prize money won in the Community Progress competition, for the further development of these grounds. Carried.

The resignation of C. Kerry as weed inspctor was received by the Council. Moved by Coun. Balhorn that this be accepted with regret. Carried.

The Field Crops Branch, Prov. Govt., notified the Council that there would be no active campaign by that Department in destroying weeds this year.

Moved by Coun. Humbke that the Secretary attend the Convention to be held in the Legislative Building, June 8th, and that his expenses be paid. Carried.

Moved by Coun. Johnson that this Municipality be represented by Reeve Thompson and Coun. Balhorn on the newly constructed Hospital Board for the balance of the errrent year. Carried.

As the first Saturday in July falls on the holiday, Dominion Day, it was decided to hold the next Council meeting on Saturday, July 8th.

The Community Hospital submitted a statement for the month of May. It showed that the resident sick of this Municipality had spent 143.5 days in hospital, incurring a debt of $375.20. Of this amount $263.50 wah paid, leaving an unpaid balance of $110.70. From other contracting districts there was a total of 66 hospital days costing $243.50, of this amount $124.00 was paid, leaving a balance of $119.50. The report was filed.

The Secretary was given permission to take his annual leave from the 8th to the 26th of August.

Moved by Coun. Balhorn that J. Reist be appointed a poundkeeper, the pound to be situated on the N.W. 30-46-25-4. Carried.

Moved by Coun. Shantz that the bills and paysheets be passed for payment. Carried.

Moved by Coun. Humbke that the meeting adjourn. Carried.

WETASKIWIN WINS AT BAWLF ON WEDNESDAY

The local baseball team won a league game at Bawlf last night 6-1. Rotvick struck out 13 men and allowed only three hits.

Tomorrow night's game here, Camrose v. Wetaskiwin, will be a pitchers duel between Olstad of Camrose and Rattlesnake of Wetaskiwin.

MASONS NOT ALLOWED

Dresden, Germany. — The Saxon cabinet decreed Monday that members of Masonic lodges may not hold public office—state, city or commune—and may not teac'

KING GEORGE CELEBRATED ANOTHER MILESTONE

On Saturday last, our beloved Sovereign, King George, celebrated his 68th birthday, and at this time it is fitting that we turn our attention to the great country over which he rules. As has been said many times before it is an Empire on which the sun never sets, and which is bound together by the bonds of common brotherhood. Most of us are Canadians either by birth or because it is the country of our adontion. Nevertheless there are many who are not Britishers of any long descent. The British race is after all a composite one. Right from the beginning of our history new races have been welded in with the old ones and have united to form that magnificent combination, the British character.

Perhaps at no other time in the history of the world have we been as well justified in being proud of our country as at the present. Other nations have repudiated their pledges, other nations have ignored their treaties, but Britain has never failed in these sacred national trusts. It was with loyal hearts and feeling of deep thanksgiving, nay perhaps with amazement that we beheld her redeem her war pledge last winter. It was done at a tremendous cost, a cost known only to the Britishers themselves, but in spite of the enormous sacrifice it entailed. Britain remained true to her traditions of national honor and made heo payment to the United States.

A year or so ago when the need for gold was urgently pressing, the people of the realm took to the public mint their treasures of ancestral plate and jewels and placed them at the disposal of their country in her time of need. There was no rushing to the banks to withdraw their gold, before a crash might come, there was no scampering to save themselves, but what they had of the most precious they gave gladly to their country in her time of need.

In her attitude to Germany Britain has shown an everlasting mercy towards those who have been defeated, ruined and crippled. Out of all the chaos in the aftermath of the war her voice alone has been filled with divine compassion and pity. She has been an example to the world of the divine virtues, pity, mercy, peace and love. For as Wm. Blake has so graphically expressed it:

For mercy has a human heart,
Pity, a human face, and love the human form divine,
And peace the human dress.

Nor yet in all this does she display any maudlin sentimentality but her arm is ever strong to save. It is only a few weeks ago that we read of the horribel plight of British engineers in Russia, and we trembled at the thought of the probable fate in store for them, but Britain's arm was strong to hold back the relentless horde, which would have pushed them to the grave, and by the force of her edicts, Russia did not dare to carry out her monstrous design. And the whole world heaved a sigh of relief at the saving of innocent men.

And so when we celebrate the birthday of our monarch whose name alone binds together this world brotherhood into one huge Empire, our hearts are raised in thanksgiving that God has spared him to us for another year. For many times during the last five years his life has hung by a very slender thread, but God in His mercy has spared him to us. On the King's birthday all loyal British subjects throughout the Empire turned their attention to their ideal of Christian manhood. People with broken fortunes forget for a moment their losses and remember only that they are Britishers, people with broken lives forget for a moment their own degredation and remember only that they are British. The unfortunate, the impoverished and the outcast for a few moments at least leave behind them their poverty, their desolation and their crime and become purified and exalted by the thought of the great common brotherhood which binds together the British people, and let us pray that we may ever hold fast to our British ideals of honor, truth and mercy.

God of our fathers known of old,
Lord of our far-flung battle line,
Beneath whose awful hand we hold
Dominion over palm and pine.
Lord God of hosts be with us yet,
Lest we forget, Lest we forget.

WALK ON RIGHT SIDE OF ROAD

The habit of walking on rural highways with the back to traffic is undoubtedly one of the most prolific causes of pedestrian fatalities since it leaves virtually the whole responsibility for avoiding an accident with the driver of the car. One would think that the law of self-preservation and the fact that shadows cast by trees and the confusion of lights often make it difficult for even a careful motorist to see a pedestrian until it is too late to avoid a collision, would impress upon each individual pedestrian the need of walking on the right hand side of the road and facing traffic in order to guarantee his own safety. This is a safe and sane habit, giving, as it does, additional security to the person on foot by letting him see in advance if the driver has failed to notice him.

Kiwanians Told About Alta. Health Conditions

MRS. ENMAN'S REVUE WAS VERY ENJOYABLE AFFAIR

The revue which was given by the pupils of Mrs. Enman's School of the Dance in the Audion Theatre on Wednesday evening last was quite a novel affair to the people of Wetaskiwin, and was enjoyed by the large crowd which witnessed it. The staging was very artistically arranged and there were no long delays between the numbers. All the items on the program were put on by local people with the exception of a couple of song and dance selections by Arthur Thomas and dancing numbers by Dorothy Johnson, both of Edmonton, which were exceptionally well done and heartily aplauded. All the solo and duet numbers were delightful, with perhaps the toe dancing by Miss Lauretta Vickers, the Egyptian number by Miss Norma Hiddy and the tambourine dance by Merna Redman as the outstanding items.

The several numbers stared by the chorus girls — Ione Hansen, Jean McMurdo, Alberta Gibson, Marion Enman, Jean Taylor, Edna Moore, Emmeline Aboussafy, Merna Redman, Amanda Callies and Marjory Watson, were well executed, and the performances by these young ladies are in demand as they delighted Edmonton audiences recently.

The garden scene by Lauretta Vickers, Harry Irvine, Della Condie and Maxine Stock was very effective, and the gypsy scene with Claire Williamson, Merna Redman, L. Overn and Norma Chiddy as soloists, was delightful.

The program concluded with a sketch entitled "A Hick Honeymoon," in which Norma Chiddy, Edna Johnson, Harry Irvine, C. Williamson and K. McMurdo took part. It was very amusing and kept the audience in roars of laughter.

The revue was very successful and Mrs. Enman and her pupils are to be complimented upon the excellent and varied program which was so attractively and entertainingly staged.

ALBERTA CROP REPORT NO. 5

(Issued by the Department of Agriculture, Edmonton, Friday, June 2).

The unusual lateness of the 1933 spring season in Alberta has been offset to a very marked extent during the past fortnight by the rapid growth gained by the crops under a prolonged spell of fine, warm weather, a factor which has brought the whole crop situation almost up to normal, with, of course, the exception that the normal increase in wheat acreage has been replaced by a decrease. This decrease is fairly large in the areas suffering most from backward conditions, and while there is no definite estimate as yet as to the percentage over the entire provincial crop area, it will be fairly substantial.

So far as the seeded acreage is concerned, in spite of the fact that considerable wheat has been put in on stubble land, the entire situation is very satisfactory. General precipitation during April and May has been very good, and unusually heavy in spots. The germination in all the crop areas has been very even and the grain now up is showing a healthy growth and color. Early wheat seeding in some areas is above ground as much as twelve inches. One or two points in the south-west would welcome rain now.

Practically all wheat is now seeded in all districts and a large proportion of it above ground. The conditions this year are very favorable for coarse grains and the indication from nearly every district is for a substantial increase in these crops. Much of the coarse grain seeding is already completed.

Grasshoppers are hatching rapidly under very warm weather in the southern areas and the poisoning campaign is now in full swing under the direction of the provincial field crops branch with the co-operation of the field service of the federal entomological branch. There will undoubtedly be serious infestation in certain areas, but the situation is well in hand. Mixing stations are being established in the municipal units in the are south from Coronation, Castor and Olds to the International border. No damage from other insects is reported as yet.

CAN KEEP ON ROCKING

Harassed parents, torn between a desire to rear their infant along scientific lines and an urge to keep the child contented, may welcome this.

Dr. W. C. Beasley, professor of psychology at the John Hopkins University, has placed his stamp of approval on one thing mothers have been doing for centuries — rocking their children. Opposing that group which has held that under no circumstances should the infant be rocked, Dr. Beasley said actual experiments had proved it does not harm the child.

Dr. Beasley even went further. He said that age-old habit fathers have of swinging their babies high in the air does no harm — provided, of course, the baby is not dropped.

At the regular meeting of the Kiwanis Club held at the Driard on Tuesday evening, Col. R. H. Palmer of Hobbema, was introduced as a new member.

A country meeting is to be held in the Crooked Lake district on Wednesday afternoon, the 21st inst. The U.F.A. local is to act as host to the club, and it is expected that the Wetaskiwin Legion Band will be in attendance. This will be a ladies' meeting.

The speaker on Tuesday evening was Dr. Bow, Alberta's Deputy Minister of Health, and his subject was "Comumnity Health." In his opening remarks the speaker complimented the Kiwanis Club on the successful inauguration of its Clinic for the school children of the city and district. It is an accepted fact that the time of depression through which we are passing has had its influence on community health and the influence has not been a bad one. Three characteristics of this period may be noted. First, there have been no widespread epidemics; secondly, there has been an increased efficiency in health work; and thirdly, there has been forced upon us a more simple mode of living, a slowing down of the pace of life.

Alberta has one of the lowest death rates among the Canadian provinces, but by following strictly up-to-date health methods, Alberta's death rate could still be much lowered. A shining example of the possibilities along this line is afforded by the Panama Canal Zone. This district has been changed from a plague spot, infested with yellow fever, to one of the most healthful parts of America.

The infantile mortality rate in Alberta has dropped in recent years from 74 per 1000 for the first year of life down to 62. There is only one Canadian province, British Columbia, in which this rate is now lower. The Pacific province's more equable climate is largely responsible for its advantage over Alberta in this respect. Our rate could still be reduced by at least 25 per cent by observance of proper health conditions. Many diseases formerly much dreaded, such as scarlet fever, diphtheria, small-pox and typhoid fever, do not take the toll of death they once did, largely because they are now better understood by the medical profession and preventive measures can be taken. It has been truly said that any community can have as much health as it is willing to pay for.

In the United States it has been established that the mortality rate in rural parts is 10 per cent greater than in cities with well organized health agencies. The Rockefeller Foundation studied the whole field. As a result more than 400 health units have been established in that country along county lines. About two years ago the Rockefeller Foundation was requested by the Alberta Department of Health to do something along similar lines in Alberta. Two health units have, as a result, been launched in this province, one in the district of High River and one with Red Deer as a centre. In each of these districts there are five Municipal Districts, also a number of towns and villages. The population of the Red Deer unit is about 19,000 and that of the High River unit about 15,000. In each district there is a Medical Health Officer, a couple of nurses and an office girl, with one sanitary inspector, who divides his time between the two districts. The office girl does the necessary stenographic work and keeps a record of the work done. The aim is to apply modern health methods in these districts and thus demonstrate what can be done to improve community health.

LACOMBE BULL SALE GIVES $80 AVERAGE

Lacombe, June 4.—Sixty-two bulls of beef breeds sold for the average figure of $80 when the annual auction was held here last week. Prices were slightly below those of last year and the entire offering was not disposed of.

Top prices in the various breeds were: Shorthorn $150, paid to C. F. Damron, Bentley; Hereford $145, received by John Wilson, Innisfail; Aberdeen Angus $140, to Thomas Henderson, Lacombe.

NO CANADIANS ARE MENTIONED IN HONORS LIST

London, June 3.—Four new peerages, one privy councillorship, two baronetcies and more than 40 knighthoods appear in the long list of his majesty the king's birthday honors. His majesty is 68 Saturday.

The honors cover a wide field of public service, literature, science, music and drama. No Canadians are included among those to be honored.

A payment off $452,950 will be made to the provincial government on September 1 next by the Alberta wheat pool, covering principal and interest obligations falling due on that date, states Hon. R. G. Reid, provincial treasurer.

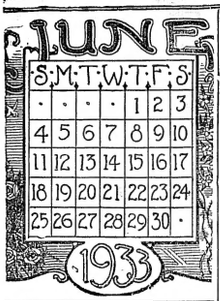

Wetaskiwin Times
Published every Thursday at the Times Block, McDonald Street, Wetaskiwin :: Alberta

Subscription, $2.50 per year; $2.00 per year if paid in advance U.S. postage, 50c extra.
Advertising rates on application.

V. C. FRENCH
Editor :: Proprietor

THURSDAY, JUNE 8, 1933

PROFESSIONAL

CHIROPRACTIC

DR. B. L. GULLEKSON
Chiropractor
136 Pearce Street West
Phone 194
Hours—10-2; 2-5, or by appointment

DENTISTRY

DR. H. G. HOARE
Opposite Driard Hotel
Dental Surgeon
Office Phone 95 Residence 217

DR. W. E. JANZEN
Dental Surgeon
Evenings by Appointment
Office above Bank of Montreal
Phone 24 Residence Phone 128
Wetaskiwin

MEDICAL

A. S. McGOLGAN, M.D.C.M.
Phone 2
Physician and Surgeon
Office—Corner of Alberta and Pearce Streets

J. C. SHILLABEER, M.D., C.M.
L.M.C.C.
Surgery
Phone 79
Office at Residence Pearce street

T. B. STEVENSON
M.D.C.M., F.T.M.C., & L.M.C.C.
Surgery
Phone 124 — Residence and Office
Lorne St. West Wetaskiwin

E. W. DeLONG, M.D., C.M.
Physician and Surgeon
Phone 168
Office and Residence Pearce Street
Next to City Bakery

G. G. WANNOP, M.D.
Specialist in
Eye, Ear, Nose and Throat
Phone 23, Driard Hotel, Wetaskiwin
Post-Graduate Rockefeller Foundation, Peking, and Royal Ophthalmic Hospital, Morfield, London

LEGAL

LOGGIE & MANLEY
W. J. Loggie, K.C. R. W. Manley, K.C
Barristers, Solicitors, Notaries, Etc.
Money to Loan
Office—Over Imperial Bank

ODELL & RUSSELL
Barristers, Solicitors and Notaries
Private and Company Funds to Loan
W. H. Odell, K.C. C. H. Russell
Office—Star Store Block

Use The Times Want Ad. columns.

FARMERS TRAPPERS
ATTENTION
HEADQUARTERS for
FURS
HIDES
HORSE HAIR
WOOL
We pay highest market price going
PHONE 31
WETASKIWIN FURNITURE EXCHANGE

New Debt Adjustment Act Now Law in Alberta

With the proclamation of the 1933 Debt Adjustment act, which went into effect June 1, the process of settling the financial difficulties of farmers, house owners, and merchants in Alberta, takes on several new aspects. Simultaneously the act of two years ago and its amendment at the last session of legislature, are both repealed.

The new act now going into operation will be administerd by a debt adjustment board of three members, which has already begun to function. Under the plan decided at its organization meeting last week, the members of the board will divide their labors. Ben S. Plumer giving special attention to the Edmonton office and L. F. Clary, K.C., to the Calgary office, with Chairman W. Loree sharing his time between the two.

This board is itself one of the chief features of the debt adjustment scheme as it will hereafter operate, involving important changes in the general working plan.

Either a farmer-debtor or his creditor, seeking adjustment or settlement of a debt, must now apply, as a first step, to the adjustment board, which will confer with and advise either or both of them in an effort to bring about an amicable arrangement for the payment of the indebtedness.

It is provided that no creditor can bring suit or action without a permit in writing from the board, and this feature of the new act constitutes one of its most significant departures from the procedure previously followed.

Rates or taxes of a statutory nature and debts owing to hospitals for service rendered are excepted from the scope of the adjustment scheme.

Resident home owners elsewhere than on farms are for the first time included within the scheme and may not be foreclosed or otherwise proceeded against without the board's consent.

Merchants are also taken under the protection of the act, Part 2 of which is entirely devoted to their case, with provision for the appointment of official referees to adjust the difficulties between such debtors and their creditors.

As to the general modus operandi of the debt adjustment scheme, the same plan will be followed in future as in the original act, involving the issue of certificates to debtors, the fixing of instalment payments, the appropriation of crop or other assets and their distribution to creditors, and the exemption of necessary living allowances. In all these points the board, which is declared to be "a body politic and corporate," will be the authority.

Considerable importance is attached to the fact that hospital accounts do not come within the scope of the act as do ordinary accounts. An amendment to this effect was approved by a large majority in the house when the bill was under discussion, and debts arising from hospital services will therefore be collectable without reference to the debt adjustment board.

In support of the provision thus excepting hospitals from the adjustment scheme it was held that as they are now supported in part by government and municipal grants it would not be good policy to make more difficult the collection of accounts owing them by individuals.

Finding it almost impossible to refuse either service or credit, the hospitals said, they should not be handicapped in collecting from those able to pay, and this view of the situation was accepted by the house. Hospital accounts will accordingly not have protection under the adjustment law of the province.

Facts of Vital Importance to Owners of Motor Vehicles

Probably no Act passed by the Government respecting motor vehicles is more important to motor vehicle owners or will have such far reaching consequences as that just authorized by the Alberta Provincial Government under The Alberta Insurance Act and The Vehicles and Highway Traffic Act, and effective June 1st, 1933.

Suspension of License for Conviction

Power is given to the Minister to suspend the driver's license and the registration of every motor vehicle registered in the name of a person who shall be convicted of certain offences under the Act.

License Remains Suspended

Such license and registration shall remain suspended until proof shall be given of the owner's financial responsibility for future motor vehicle accidents.

Suspension of License for Failure to Satisfy Judgment

The Minister has the power also to suspend the driver's license and the registration of every motor vehicle registered in the name of a person who within thirty days fails to satisfy the final judgment rendered against him in an accident involving the death or injury to another or damage to property of another in excess of $100.

License Remains Suspended

It is most important to notice that the license and registration shall remain suspended until the judgment has been satisfied and the person gives proof of his financial responsibility for future accidents. This may mean that unless a driver carries an insurance policy he may never be able to pay off the liability and thus be permanently debarred from driving.

Amount of Proof

The amount of proof of financial responsibility required is:

(a) For damages by reason of the death or personal injury to one person in any one accident, $5,000, exclusive of interest and costs, and $10,000, exclusive of interest and costs, for the death or personal injury to two or more persons.

(b) For damage in excess of $100 to property of others, $1,000, exclusive of interest and costs.

Manner of Proof

Proof of financial responsibility may be given in any one of the alternative forms:

(a) The written certificate or certificates of an authorized Insurance Company, filed with the Minister, that it has issued to or for the benefit of the insured, a Motor Vehicle Liability Policy.

(b) A Surety Bond.

(c) A deposit of money or securities to the amount or value of $11,000.

Who is Affected?

The word Motor Vehicel applies to private cars, taxis, trucks, motor cycles, etc.

A LIFE OF FAITH

The more one sees of farming in this country the more he has to admire the men and women who are engaged in the industry. They surely live a life of faith. With the certainty that the prices they will receive for their products will not pay the costs incurred they go cheerfully about their work. They take all manner of risks—drought, hail, grasshoppers, rust, soil depletion they sell eggs, butter and other products at a low price — yet they remain optimistic, do their best to keep churches and schools open and pay their debts in kind when they have the opportunity. These are the people who deserve encouragement. Fortunately the conviction is growing that the welfare of all Canada depends upon the prosperity of the farmers.—St. Mary's (Ont.) Journal-Argus.

A campaign against the grasshopper menace in southern Alberta was begun during the week by the department of agriculture.

Suffered From Headaches and Bad Billous Attacks

MILBURN'S LAXA-LIVER PILLS

Mrs. R. E. Kavanaugh, Black's Harbor, N.B., writes:—"For years I suffered from headaches and bad billous attacks.

I tried several kinds of medicine, but none of them seemed to do me any good.

One day a friend advised me to use Milburn's Laxa-Liver Pills, and they proved to be just the remedy I required."

For sale at all drug and general stores; put up only by The T. Milburn Co., Limited, Toronto, Ont.

THEN YOU'RE HARD UP

You're not hard up when your purse is flat,
And your trousers frayed like an old door mat.
You're not hard up when your bills fall due
And you haven't a dollar to see you through.
You're not hard up till you see the day
That you haven't a cheerful word to say.

You're not hard up when your coin is gone,
And you whistle a tune as you journey on,
And you walk the street while others ride,
And your pockets have nought but your hands inside.
That's not being broke, you may depend.
You're not hard up while you have a friend.

But you are hard up and in sorry way,
If you haven't a cheerful word to say.
If nothing on earth appeals to you,
And you can't see a charm in skies of blue.
And you are hard up if you've reached the end,
And can say in truth that you have no friend.

In dollars and cents don't count your wealth,
But sum it up in good friends and health,
In the little tots that call you "Dad,"
Who, when you're coming, are, oh so glad.
If you haven't a soul to love or care,
You are hard up though a millionaire.

W.C.T.U. PRIZE ESSAY

The following is the winning essay for Grade V. in the recent contest conducted by the W.C.T.U.:

Why I Admire Daniel

(By Eleanor Roraph)

Daniel was a true and faithful boy. He was honored very much by the king and people. At one time he was given from the king's table wine and food, but he would not take it. He only wanted plain food. Soon after he was to answer some questions for the king. He did not anaswer them with his own mind, but God put the answers into his head because his belief was so strong. At another time some of the king's wise men made a law that anyone who prayed to any God would be thrown into a lion's den. This did not stop Daniel, still he went three times a day to pray to his God. He was thrown into the lions den but not on the king's will. God sent an angel to shut the lions' mouths so that they did not touch Daniel. Daniel believed that God had the strength to save him. He also would not turn away from his true God, because it was the law, even if he would be put into the lion's den. He had no fear because God was with him.

Arithmetic

This boy has $20. He smokes with his $20. He buys cigarettes $17.50, matches $2.50.

This boy has $20. He does not smoke. With his money he buys a pair of pants $7.50, a pair of shoes $6.25, a pair of socks $1, a cap $2.15, a tie 95c, a shirt $2.15.

Citizenship

Give three reasons why such drinks as cider, beer and wine should not be taken.

1. We should not use cider, beer or wine because they contain alcohol which is poison. Some children drink these poisons when they are supposed to grow up they do not.

2. The drinks also cause a nervous breakdown and a shaky hand. People who drink can never be good athletes. These drinks make a person nervous, which often ruins the health. It may cause many ailments.

. Also those drinks cause a person to have a weak conscience. This causes them to have a quick temper. Bad habits are also caused from this. Swearing is heard from people who drink wine, beer or cider.

Spelling

1. When fruit juices ferment they contain alcohol, which is poison.

2. Young people who refuse to smoke cigarettes, or take cider, beer or wine, have moral courage and strength of mind.

3. If girls want to keep their looks and complexions, they will not use alcoholic drinks or cigarettes.

4. The poison of alcohol is worse than the poison of wasps.

5. Girls who smoke are only smart enough to deceive themselves.

The following was illustrated by drawings:

Dickory, Dickory, Dock,
"It's bath time," says the clock,
And happy children clap and [illegible]
They know that tubbing is fine fun,
Dickory, Dickory, Dock.

Dickory, Dickory, Dock,
"It's nonsense," says the clock,
"To use clean water for the skin,
And then put poisonous drink within,"
Dickory, Dickory, Dock.

DRIVER ESCAPES INJURY WHEN VEHICLE OVERTURNS

A truck driver, whose name has not been determined, escaped injury when the 1929 Chevrolet truck he was driving piled up in the ditch about six miles west of Camrose on the highway, between 6 and 7 p.m. last evening. The accident was caused through the drag link, a part of the steering apparatus, becoming detached from the end of the steering column. The truck went completely out of control, and after swerving into the ditch and running the front wheels up an eight-foot bank, fell over on its top. The right front wheel, the right door, and the frame on the right side were broken. The driver was able to crawl out of the cab without assistance.—Camrose Canadian.

SAVE THE MOTHERS

Uruguay, Italy, Japan, the Nethera lands, Finland, Hungary, Denmark and other nations have greatly reduced the hazards of child birth. The United States ranks twenty-second in the preservation of the lives of its new mothers. The reason for this is that the great mass of women in moderate circumstances do not have trained care at this time. Of the 16,000 women who die in maternity every year in the United States, 10,000 of these fatalities are preventable.

The woman who is expecting a baby should call on a capable physician as soon as she knows her condition. The physician should give her a medical examination, observation, care and instruction from the day of her first call until she resumes her regular activities and is able to care for her new baby, at least a month after the baby is born. What a pity it is that so many helpless little children are left motherless every year, and all unnecessarily!

Summer's around the corner!

ALREADY you are beginning to enjoy the outdoor season. Wouldn't you welcome a crisp breakfast tomorrow?

Well, serve Kellogg's Corn Flakes. The refreshing crispness and flavor of these toasted flakes make appetites take a new lease on life. Good for you too. So rich in energy and easy to digest.

Fine for the children. Order the red-and-green package from your grocer. Made by Kellogg in London, Ontario.

Kellogg's for crispness

GOING OVERSEAS?

Experienced travellers rely on the convenience of Imperial Bank of Canada Letters of Credit to do two things: To simplify the problem of obtaining ready cash—and to secure courteous aid in foreign countries. Imperial Bank of Canada Letters of Credit are honoured by our Banking Correspondents in every country.

IMPERIAL BANK OF CANADA
HEAD OFFICE TORONTO

WETASKIWIN - - H. W. WRIGHT, Manager
MILLET - - - J. A. ENGLISH, Manager
NEW NORWAY - - J. A. BLACK, Manager

THE FAMILY NEXT DOOR

After It's All Done!

Hints for the Household

(By Betty Webster)

PLAN LONG FLIGHT

Some time this summer James A. and Mrs. Amy Mollison, famous British husband-and-wife aviators, will hop from Roosevelt Field, New York, on an attemut to set up a new long distance record by flying non-stop to Bagdad or beyond.

If they make Bagdad they will have beaten by some 700 miles the record of 5,340 miles established in February of this year by the British airmen, Nicoletts and Gayford, when they flew from England to South Africa.

Roosevelt Field was chosen by the Mollisons as the starting point for their first dual aerial adventure becauset it is the only suitable airport having a concrete runway.

The laden weight of their machine will be such that experts have advised the flying couple that there is no aerodrome in England having sufficient length and firmness for taking off purposes.

Their machine, now in process of construction in England, will be shipped in parts to New York and will be re-assembled at Roosevelt Field. It is a twin-engined monoplane of the DeHaviland "Dragon" type, and would normally accommodate six passengers, pilot and baggage.

Three vast cylindrical tanks, placed so close together that they resemble the boiler of a giant locomotive behind the pilot's seat, replace the passenger's seats.

Only one pilot's seat is provided in the forward cockpit, with just enough elbow room for the Mollisons' to change over the controls of the air. There is a hatchway only one foot in height to enable them to crawl from the cockpit, underneath the tanks, to a tiny cabin in the tail of the machine.

The gasoline capacity will enable the machine to fly up to 6,000 miles in average conditions. With a tailwind during parts of the journey the 8,000-mile limit should be exceeded.

Other details regarding the machine and its equipment are being kept secret, but it is not believed that the aeroplane will carry radio.

The young bride said sadly. "Men are too mean for anything."

"What's the trouble now?" asked her best friend.

"Why, I asked John for a motor car today, and he said that I must be content with the splendid carriage that Nature had given me!"

Relief costs in Edmonton netted for April just over $1000 a day it was stated by city hall officials. This was a slight drop from the same period a year ago.

Everyone knows from marriage license bureau statistics that there are brides in each month of the year. But somehow June seems to have a sort of monopoly on them in song and story anyway. And, when there are no brides there must be showers and other sorts of parties galore.

Sometimes it is hard for the harried hostess to think of enough clever entertainments to go round.

Not long ago, I attended a shower for a bride-to-be which the hostess called a "Balloon party." It was very amusing—so I know you'd like to hear about it.

Instead of flowers, the room was decorated with vases filled with balloons and a cute little balloon man was painted on the tally cards which were given to the guests as they arrived. Bridge was played on tables covered wth black oil-cloth on which were stenciled clusters of balloons. Each table was supplied with a dish filled with round candies to carry out the balloon idea.

Balloons Attached to Gifts

Before refreshments were served, the hostess removed all the tables but one which was placed in front of the guest of honor. Then the gifts were carried in and to each package had been tied a gas-filled balloon which floated to the ceiling as each bundle was opened. It was most effective.

The refreshments consisted of ice cream molded in balls, round cakes daintily iced and vari-colored patties. Filberts, shelled and salted were passed and iced lemonade was served in tall colored glasses.

The first and second prizes for the bridge game were a round bottle filled with bath crystals, and two circular handkerchiefs.

This was one of the loveliest parties I ever attended and the idea can be worked out successfully by anyone. Try it.

For the Porch and Sun Parlor

Straw and grass rugs to spread underfoot these bright days are unusually decorative this season. From wee round mats to large square and oval rugs which will cover whole floors they are uniformly good looking.

To Keep Fudge From Boiling Over

Grease top of kettle in which fudge is cooked and it will not boil over.

Care of Silk Stockings

Wash silk stockings in a luke warm suds after each wearing. Rinse well. In this way they will last much longer as it is perspiration that rots them.—(Copyright).

Kenneth and William McLean, charged with the murder of W. J. Parsille, Mannville, were committed in a magistrate's hearing at Vegreville to trial at that place on June 26.

SEARCH FOR HEAVEN

Once upon a time, runs an old story, a number of Eskimos set out from the country which had been their ancestral home to look for heaven. For some reason not stated, they turned ther faces southward and after journeying many moons and surveying the country carefully they returned northward again. To their enquiring friends they announced sadly that heaven certainly — not lie in that direction. In the South they had found a hopeless and barren country, no seals for food, no whales for blubber, no polar bears to provide skins for clothing, no snow or ice to provide walls for their comfortable houses, no oil for their lamps, no bone for their weapons; only dreary forests and blistering plains and animals they could never capture by any possible contrivance. No, wherever heaven was, it certainly was not in the south.

By the side of this might be set another tale of an Indian tribe which also longed for heaven and sent an exploring party northward to seek for it. And the party travelled many moons and returned in disappointment. Heaven, the explorers reported, was not in the North. There they found a country bare of antelope and buffalo. There was no food to be had, no skins for their tepees or moccasins, no wood for their fires, no grass for their horses. Only moss and snow and blocks of ice and lakes of bitter water with animals they could not reach or kill; only interminable days when the insects were a torment and nghts without end when the cold gnawed like hunger. No, wherever it might be, heaven was not in the north.

The search for a way out of the prevailing depression is like the aborigines' search for heaven. So much depends on one's preconceptions and prejudices and wants. So much depends on what one is looking for. Perhaps, if we would only look in the right direction, the condition we know as prosperity is not so very far away after all. All the elements of it are very likely with us, if we only knew how to turn them to account.—Vancouver Province.

TRUE TO-DAY

The following verses were found among the files of one of our contemporaries in an edition of 40 years ago. It goes to 'prove the unchangeableness of human nature:

The wind bloweth,
The farmer soweth,
And the Lord knoweth
That we are in need of our dues.
So come a-runnin',
Ere we go gunnin',
This thing of dunnin',
Gives us the everlasting blues!

—Campbellford Herald.

Cheer us up! Pay your subscription to The Times.

Alberta News Letter

(Issued by the Publicity Commissioner, Government Buildings, Edmonton, June 2nd).

Oil Production

Production of oil in Alberta for April has just been announced by the petroleum division of the lands and mines department as 74,645 barrels, of which 69,447 was naphtha from Turner Valley.

Debt Adjustment Act in Force

The new debt adjustment act of the province, passed at last session, came into force on June 1. The announcement was made by W. Loree, chairman of the new debt adjustment board just set up.

Uniform Game Laws

More uniform game laws and game fees for the prairie provinces were urged at a conference of game officials of the three governments at Edmonton last week.

Swine Survey

A more effective system of obtaining information on hog population and hog marketings in the province was agreed upon at a conference this week of representatives of the federal live stock branch, the experimental farms, the Provincial Department of Agriculture, and the University Agricultural College. Alberta has now come to be second only to one-third of Canada's total marketings.

A Feather for Lethbridge

According to a recent survey by the Canadian Council on Child Welfare, the city of Lethbridge, Alberta, leads Canada in high percentage of school attendance, among 79 centres surveyed. The city's non-attendance record is 2.2 per cent and other Alberta cities are very close behind.

Mounted Police Anniversary

The Royal Canadian Mounted Police formerly the Royal Northwest Mounted, celebrated its diamond jubilee in May, the force being established just 60 years ago. The first post in Alberta was established in 1874 on the site of the present town of Macleod.

Family Settlement

Unemployed families to the number of about 110 have been settled on land of their own this spring in the province, through the efforts of the land settlement committee of the province. Most of these have come from Calgary and Edmonton.

Trout for Cold Lake

As announced recently, Cold Lake, on the north-eastern boundary of the province, is to be stocked with speckled trout this spring, and this week 56,220 fry from the hatcheries at Banff were shipped and were liberated on Tuesday, under the direction of the Superintendent of the Banff hatchery, J. E. Martin. The undertaking is a joint effort of the federal fisheries department and the provincial fisheries division of the Lands and Mines Department under direction of R. T. Rodd. The introduction of this trout into Cold Lake will not make any change necessary in the fishing season in that lake, as the trout spawn at the same season as the lake trout.

Summer School Again

The University and Department of Education have decided again to hold the usual summer session for teachers at the University. The school opens July 3rd. Last year the attendance reached almost to the two thousand mark. This year the school will include two courses in supervision, the first having been held last year with 50 registered.

Women's Farm Week

The usual women's summer farm week will be held this summer at Olds School of Agriculture from July 31 to August 4. The usual meet at Vermilion School will this year be combined with that at Olds.

Alberta's Improved Hog Record

The steady improvement in the quality of Alberta hogs is strongly indicated in a survey recently completed by Provincial Agricultural officials. The record shows that in 1930, 628,935 hogs were marketed from this province, of which 6.13 per cent reached the top grade as "selects." In 1931 the marketings totalled 723,362 of which 7.22 were "selects." In 1932 the marketings reached 1,008,462 head, of which 8.36 per cent were selects. This shows a steady improvement in quality, but the more significant fact is that of the increased number of hogs marketed, a very large percentage fell within the higher grades. In two years the increase in marketings has been 79,517, of which 49,980 head were selects. The increase in the number of selects in 1932 as compared with 1930 is 123 per cent. In 1932 there were 187,87 more bacon hogs marketed rrom the province than in 1930, an increase of 142 per cent. Over sixty per cent of the increase of 379,517 hogs marketed in 1932 over 1930, were graded as bacons or selects. The volume of selects has increased in volume from 32,269 in 1930 to 63,558 in 1932. The percentage of butchers or the lowest grade hogs has decreased from 58 per cent in 1930 to 6 per cent in 1932.

Live Stock Men Warned

Serious losses of live stock, as a result or the eating of the poisonous weed known as water hemlock are occurring in the province, according to Dr. Percy Talbot, Provincial Veterinarian, who warns all live stock owners to be on the lookout for the weed, which should be destroyed as quickly as possible by grubbing out the roots, drying and burning them. The water hemlock is a tall, erect, marsh plant growing from two to six feet high, with stems fairly stout and streaked with purple, bearing a few pale green doubly-compound leaves, and many quite flat clusters of very small greenish-white flowers. The root consists of a bunch of fleshy tapering projections attached to the root-stocks. This poisonous plant is found in local patches throughout the province in the foothills and on the prairie, always in low, wet, marshy ground. It occurs along creeks, irrigation ditches, edges of sloughs, and lakes and in low meadow land. The most poisonous parts of the plant are the root stock and roots but the stems also contain poison as well as the leaves of young plants. The poison acts quickly and is deadly.

Could Not Lie Down to Sleep
She Was So Short of Breath

MILBURN'S HEART AND NERVE PILLS

Mrs. P. J. Chernoff, Shoreacres, B.C., writes:—"I had been so troubled with shortness of breath I could not lie down to sleep.

I couldn't do any hard work, or climb the stairs, and had nervous and smothering feelings, and became very weak.

I tried all kinds of medicine, but could not get any relief, until after I had taken three boxes of Milburn's Heart and Nerve Pills, and since then I have felt better in every way."

For sale at all drug and general stores; put up only by The T. Milburn Co., Limited, Toronto, Ont.

STANLEY CAFE

Meals 25c and up

Including SOUP
Choice of MEATS POTATOES DESSERT
Choice of DRINKS

EVERYTHING CLEAN AND SANITARY
PRIVATE BOOTHS
QUICK SERVICE

Farmers, Attention!

BEFORE BUYING MACHINERY of any kind get my prices

Mail Order Houses can't compete for prices or quality, and all my machinery is of the latest model

YOUR BIGGEST DEALER IN TOWN

GEO. A. LONG

75 cents wheat contract got nothing on me

How to get to SLEEP

When you can't sleep, it's because your nerves won't let you. Don't waste time "counting sheep." Don't lose half your needed rest in reading. Take two tablets of Aspirin, drink a glass of water—and go to sleep.

This simple remedy is all that's needed to insure a night's rest. It's all you need to relieve a headache during the day—or to dispose of other pains. Get these Aspirin tablets and you will get immediate relief.

Aspirin dissolves immediately—gets to work without delay. This desirable speed is not dangerous; it does not depress the heart. Just be sure you get Aspirin tablets.

ASPIRIN

Trade-mark Reg.

ODD — but True!

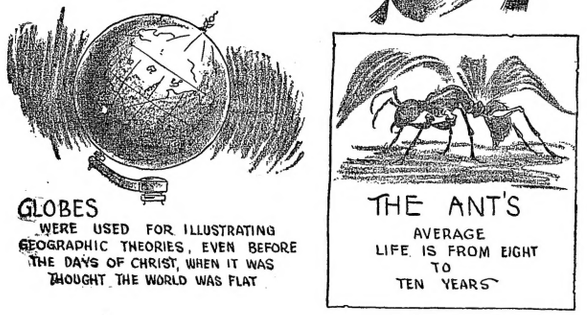

A somewhat happy yarn is passed on to us by a local bank manager. It seems that a man met a friend coming out of a bank, all smiles. "Why all the joy?" he asked, and was told that a loan of $3,500 had just been successfully negotiated. "What did you put up as security?" the friend asked. "Oh, I gave the bank $5000 in Victory bonds," was the reply. "Well, you gave them plenty of security. Why such satisfaction?" "Ah, but you don't know the joke. I have $5,000 more in Victory bonds at home that the bank doesn't know anything about."

A LOWER-PRICED

Reinforced TIRE

The ROADCRAFT

(MADE BY GUTTA PERCHA)

The famous Gum Cushion construction is used in the ROADCRAFT TIRE. Study the way this tire is built. Note how the Gum Cushions protect and reinforce the tire against bruising road shocks, preventing damage to cord fabric and adding thousands of miles to tire life. No other tire at this price has the protection of Gum Cushions. Many other features make the ROADCRAFT TIRE — made by Gutta Percha — the outstanding value in tires.

GUTTA PERCHA & RUBBER, LIMITED
Head Office: Toronto
Branches from Coast to Coast

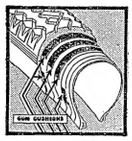

GUM CUSHIONS
An Extra Value

ROADCRAFT Tires have Cushions of pure gum rubber moulded in between the plies of cord fabric, making a "bearing" that reduces friction and wear at these points as effectively as ball bearings do in machinery.

Use ROADCRAFT TIRES ... this season and save money. They will cost you less and carry you farther than any similarly priced tires ... And there's 50 years of experience, 50 years of square dealing, back of every ROADCRAFT TIRE.

GOLDEN JUBILEE
50 years ago, in 1883, this Company commenced the manufacture of rubber goods in Toronto. Today, the quality of its products is known all over the world, and it has grown to be the largest all-Canadian rubber company. The factory, shown below, employs 1,500 people, and covers an area of 11 acres.

GUTTA PERCHA TIRES
GUM CUSHIONED

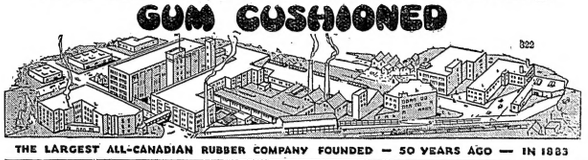

THE LARGEST ALL-CANADIAN RUBBER COMPANY FOUNDED — 50 YEARS AGO — IN 1883

THIS IS OUR GOLDEN JUBILEE YEAR

Neighborhood NEWS

MILLET

Mrs. H. Brinker was a guest of the Rev. and Mrs. Elliott of Leduc, last week-end. On Monday Mrs. Elliott invited a few friends to tea in her honor and to wish her bon voyage. Other friends in Millet have invited her to luncon, and she has been largely feted before leaving to spend the summer with friends and relatives in England.

The members of the W.A. and friends of Mrs. H. Brinker, gave a surprise party at her home last Monday. The evening was spent in playing bridge and other games. At midnight a very dainty lunch was served by Mesdames Plant, Mitchell and Hamilton, after which songs were sung and all joined in wishing Mrs. Brinker good-bye and bon voyage. She is leaving Thursday for the east en route to England.

Margaret and Walden Smith, also Gladys Kerr, are home for the summer holidays from their respective schools.

Mrs. W. A. McCrakken of Calgary, was a recent week-end visitor of her mother, Mrs. Alice Dowler.

Mr. and Mrs. J. A. Rowley of Clive, visited friends and relatives here last Sunday.

Mrs. Harris (nee Miss Newsham) formerly of Millet high school staff, visited friends in town last Monday.

The many friends of Miss Ruth Harkness wil lbe glad to hear she is recovering from an appendix operation.

A whole truckload of merrymakers staged a very pleasant surprise party on Mrs. Turner of E.C.D. Farm, recently.

Mrs. H. Pogue entertained a large number of merrymakers recently. A delicious lunch was served by the hostess and Mrs. F. Easterbrook.

Mrs. H. (nurse) Brinker departed on June 1st on a visit to her old home in England.

FALUN

A large crowd gathered to watch the league football game between Camrose and Falun on the Falun sports ground on Tuesday evening last. The boys put up a good game, but Camrose was better, so the score ended 3-0 in favor of Camrose.

Another league game was held in Falun when Ponoka and Falun played their second game on Thursday evening last. The score ended 3-0 in favor of Ponoka.

Wednesday night the Falun girls motored to Wetaskiwin to play softball with the high school girls. The girls started out very well but luck was absolutely against them so the Wetaskiwin girls were victorious. They deemed it wiser not to mention the score.

Wake up, Falun, if you don't you'll have defeat fencing you in. There must be one side winner. Why not Falun? But never mind, try again.

Mr. and Mrs. A. Hagen and family moved to Edmonton last week, where Mr. Hagen is employed.

The W.I. meeting was very well attended by members and visitors on Saturday last, when they assembled at the home of Mrs. Jones. There was a special program in honor of the fathers and mothers, which was very much enjoyed by sons and daughters as well as mothers and fathers. This was held after the regular business meeting, which Mrs. J. A. Rodell attended and gave an interesting and enjoyable report of the annual W.I. convention held at Calgary. After the program and meeting, a delicious luncheon was served under the trees and was enjoyed by all. The next meeting will be held at the home of Mrs. E. N. Rattray, the second Saturday in July.

The Falun baseball team challenged the Twin Creek boys to a game on Sunday last. A large number of fans for both sides were present to enjoy the game. Although a shower of rain interfered in the midst of it all. The score ended in favor of Twin Creek at 18-5. After the basebal game a number of the boys formed a football team and staged a game against the Pigeon Valley boys. The score ended 3-2 in Falun's favor.

Mr. and Mrs. O. P. Nelson and son Harold, motored to Lacombe on business Monday last.

Miss Bertina Anderson, Mrs. A. Anderson and Cleotis Tagtmeyer motored to Three Hills on Sunday to visit friends and relatives.

A. Sjorlund of Lone Ridge district, is in Edmonton undergoing medical treatment. His many friends join in wishing him a speedy recovery.

Mrs. Danonworth of Duffield, who has ben spending a week visiting her daughter, Mrs. Littman in this district, left for her home on Monday.

GWYNNE

About three hundred friends assembled at the home of Mr. and Mrs. Fred Freeman on Sunday afternoon last, to bid them farewell and wish them God speed before their departure for their new home at Battle Lake. After soft ball games and music by the "Pun Show," a delicious lunch was served. As a token of esteem, Mrs. Freeman was presented with a purse, and Mr. Freeman was the recipient of considerable cash, the presentation being made by Mr. C. Maygard. Mr. and Mrs. Freeman have been esteemed residents of the district for over thirty years, and the very best wishes of their host of friends go with them. Mr. Freeman has disposed of his farm to Mr. Furnace, who takes immediate possession.

The Crooked Lake Ladies' Aid will meet at the home of Mrs. T. E. Bergin, on Thursday, June 15th.

Bill Craswell of Edmonton, was a week-end visitor at Roy Harris's.

Jack Inglis is home again after finishing Normal at Camrose.

Hazel Walstra is home again from Bittern Lake, where she has been working.

S. Beller returned from New Norway and is spending a few days at Art Newman's.

Sandy Ross and family of Ferintosh were Gwynne visitors over the week-end.

Reg. Mason from Bingley, is a Gwynne visitor for a few days.

BATTLE LAKE

Miss Jean Fullerton, who has just completed her Normal course, has returned home for the summer holidays.

We congratulate Mr. and Mrs. Albert Nadeau on the birth of a daughter born on Queen Victoria's birthday.

Mr. and Mrs. Fred Freeman and Colonel Denton of Gwynne, were visitors at the home of Clarence and Charlie Freeman during the week.

Quite a number of Battle Lake people attended the wedding dance given by Mr. and Mrs. Ole Hauge in their new home at Pigeon Lake last Saturday evening.

Mrs. Nadeau, of Legal, is visiting her sons, Albert and Ed. Nadeau.

Mrs. Walter Fullerton and Mrs. Clarence Freeman motored to Edmonton the first of the week.

We regret that Mr. Bunney, one of the earliest pioners of this district, is seriously ill in the Wetaskiwin hospital.

Miss Bertha Paulson was a recent visitor at her home near Fern Creek.

Mrs. J. P. Nowell, who has been very ill in the Lacombe hospital, is convalescing nicely.

NEW NORWAY

Mrs. M. McIntyre and son Orvill, of Camrose, spent the week-end with the family on the farm.

Mrs. Oire Campbell and Mrs. E. Shaw entertained a number of young people in honor of Miss Beryl Smith's 18th birthday on May 26th. The evening was spent with outdoor games on the lawn and later in the parlor. A dainty lunch was also served.

Mrs. Connery of Edmonton, came last Friday to visit her son Percy and family.

Mrs. H. Davis and daughter Mildred returned home last week after a week spent at the Jess Meyer home and with other old friends.

Farmers are in the last end of seeding in this district and this week will see most of it finished. Grain is a little slow, but is looking good. With lots of wind since our hard rain two weeks ago which packed the ground, another rain would be welcome. Wild pastures are coming fine, while the rye sown pastures are needing rain. Potatoes and gardens are coming, and it is hoped we get a frost.

Mr. and Mrs. L. Sabin and children spent last week-end at Stettler with friends.

Mr. and Mrs. J. P. Beller visited at the E. Beller home at Edberg last Sunday

A baby boy was born to Mr. and Mrs. Clifford Johnson on May 21st, at the Camrose private nursing home.

Mr. McIntyre, Miss Anna and Orville, spent Sunday at the J. Gillis home at Yeoford.

C. Hanson, who has been employed by N. Baker, has returned from the Camrose hospital, where he was operated on recently for appendicitis.

HILLSIDE

Messrs. L. E. and L. W. Marr and F. Loader attended the bull sale in Lacombe last week.

Mrs. Welch of Edmonton, is visiting at the home of Mrs. T. H. Howes.

Mrs. Pritchard and Miss Gladys Manders of Edmonton, spent the week end at the home of Mr. and Mrs. E. R. Hoskins.

Bill Marr, who has been attending the Calgary Tech. School for the past eight months, has returned home for the summer months.

Mrs. Eric Arnold of West Liberty, was a recent visitor at the home of her parents, Mr. and Mrs. Frank Loader.

Ronald Hoskins left on Tuesday for Edmonton, to attend the "Farm Young People's Week" at the University of Alberta, as the delegate from the Junior U.F.A. local.

The W.I. will meet at the home of Mrs. Thomas Howes on Wednesday, the 14th.

W. Webb, who has spent the past week in the district looking after his farming interests, has returned to Edmonton.

KNOB HILL

David Leslie had a stroke of bad luck last week when his camping outfit which he had left at Battle Lake was destroyed by fire. He had been home for a couple of days and when he returned to the lake all that was left of his outfit was a few charred remains.

Edgar Ellason is home again for a couple of weeks.

Mr. and Mrs. L. B. Graban and Alan of Edmonton, spent the week-end at the home of Mrs. Graban's parents, Mr. and Mrs. J. A. Stone.

The Sunday school at Wenham Valley has been reopened.

John Berystrom, a graduate from the Three Hills Bible Institute conducted a service in the hall on Sunday night. These services will continue Sunday nights throughout the summer.

Miss Annie Peterson of Gwynne, is visiting at the home of her sister, Mrs. J. A. Johnson.

Mr. and Mrs. Carl Anderson and family and Jimmy McLaughlin, spent the week-end at Pigeon Lake.

The Ladies' Aid will meet at the home of Mrs. J. E. Bunney on Wednesday, June 7th.

MULHURST

The addition to the fish packing plant was started Monday, May 29th, and we understand it is to be finished in about two weeks. Mr. H. McAuley and Mr. A. C. Clark are the contractors.

Leslie Ouimette, eldest son of Mr. and Mrs. B. W. Ouimette, was taken into the Wetaskiwin Community hospital, Sunday, May 28th, where an emergency operation for appendicitis was performed. He is now well on the road to recovery. The sympathy of the community goes out to the Ouimette family, as Mrs. Ouimette is also a patient in the hospital.

The Thorsby ball team played a return game, Sunday, May 28, on the Mulhurst diamond. The game for the most part was slow and the local boys went down to defeat. However, they are not downhearted and are arranging a series of games to be held here in the near future.

It seems some of the younger blood have pugilistic aspirations. The boxing gloves have been changing hands frequently and complaints of sore jaws, noses and loose teeth, are current.

There are still some fish left in the lake. Some early campers were noticed with a string of nice fish wending their way triumphantly home.

Renew your subscription to the Wetaskiwin Times now.

Town Topics

The W.A. of Immanuel church will meet at the home of Mrs. A. H. Parker on June 13th at 4 p.m.

Remember the Board of Trae meeting Monday night at the Driard. Wm. Irvine, M.P., will be the speaker.

Mr. and Mrs. Sam Henkel left on Saturday for Alliance, where they will spend a few weeks with friends.

The Swedish Lutheran Ladies' Aid will meet on Wednesday afternoon, June 14th, at the church parlors, at 3 o'clock sharp.

Mrs. Freeson arrived from Ontario las week on a visit at the home of her son Mr. Freeson, assistant manager of the Imperial Bank.

Wednesday of this week was observed as the first half-holiday which will be observed during the months of June, July and August.

Miss Charity Hanson of Hampton, Iowa, arrived a few days ago on a visit with her sister, Mrs. E. E. Sears of the Duhamel district.

Mr. and Mrs. C. Anderson, Phyllis and Allen of Therien, were week-end visitors of Mrs. Anderson's parents, Rev. and Mrs. P. M. Meyer.

Several showers throughout the district during the past week have given the needed moisture, and the crop conditions are now excellent.

The Women's Institute is sponsoring a baby clinic, which will be held in the Community hospital on Monday, June 19th, from 9 a.m. to 5 p.m.

H. R. Hart, employed with the C. P. R. at Wetaskiwin, spent a few days over the week-end with his family in Macleod.—Macleod Gazette.

John Hoare of Toronto, Ont., arrived in town a few days ago to spend a month's vacation visiting his mother, Mrs. Hoare, and other relatives and friends.

Mrs. Cleo. Klass and two children of California, arrived in town a few days ago to spend the summer with the former's mother, Mrs. P. A. Miquelon.

Geo. D. Wallace had the misfortune to fall on Monday evening last and received injuries which will confine him to the house for a few days. It is thought a rib was fractured.

Mr. Lomer arrived from Camrose on Monday to assume the management of Safeway Stores in Wetaskiwin. Mr. Perrins, who has been temporary manager, has returned to Camrose.

Mr. Tetreau is moving his barber shop into the premises just vacated by D. D. Anderson. Mrs. Tetreau will also move the beauty parlor to the same building. The family will reside upstairs.

The many friends of Mrs. P. M. Meyer will be pleased to learn that she is steadily improving after having been confined to the house for over nine months. She is now able to be out in the open.

Mrs. J. E. Fraser and daughter-in-law, Mrs. Ian Fraser of Prince Rupert, and Mrs. Johnston of Edmonton, went to Gull Lake on Friday last, where they will occupy the cottage for at least a few weeks.

John F. Inglis returned last week from the University hospital, Edmonton, where he spent a month. He is much improved in health, and left on Saturday for the Buck Lake district, where he will spend a few days with friends.

Under the auspices of the Alberta Prohibition Association there will be a temperance education meeting at the Swedish Baptist church on Thursday evening, June 15, at 8 o'clock. Mr. Spence of Toronto, a well-known lecturer, who has just returned from a tour in the States, will be the speaker.

A meeting of the Wetaskiwin School Trustees' Association will be held in the Alexandra school on Saturday afternoon next. The question of teachers' salrales will be a live topic for discussion, and addresses will be given by Inspector Scoffield and Horace C. Seymour, landscape engineer, of Edmonton.

THE BEST OF YOUR KIND

If you can't be a pine on the top of a hill,
Be a scrub in the valley—but be
The best little scrub by the side of the hill;
Be a bush if you can't be a tree.

If you can't be a bush, be a bit of the grass,
And some highway happier make;
If you can't be a muskie, then just be a bass—
But the liveliest bass in the lake!

We can't all be captains; we've got to be crew;
There's something for all of us here.
There's big work to do and there's lesser to do,

And the task we must do is near.
If you can't be a highway, then just be a trail;
If you can't be the sun, be a star;
It isn't by size that you win or you fail—
Be the best of whatever you are.

—Douglas Malloch.

You would not be ashamed of your stationery if it had been printed at The Times office.

SPORT

WETASKIWIN ATHLETICS DEFEAT DAYSLAND 18-11

On Friday evening last a game in the Central Alberta Baseball League was played here, which during the first three innings promised to be close and interesting, but which developed into a slugging match. In the fourth inning both pitchers weakened and aided by costly errors Wetaskiwin scored six runs and five of the Dayaland aggregation crossed the platter. Dittberner replaced Rotvik on the mound in the fourth, after one man retired, and in the seventh, when Brick failed to deliver the goods for the visitors, he was replaced by Griffiths. McFaul, Kronfeld and McGregor each batted home runs, and Brick is credited with the triple. Ryan had a good night with the willow, getting a double and three singles.

Scores by innings:

Daysland—010 500 401—11
Wetaskiwin—111 608 10x—18

The lineup was:

Daysland—Russler ss, Ainsley 2b, Spear 1b, Brick c, Shawaker 3b, McGregor c, McCarroll cf, Coburn lf, Deforest rf, Griffiths p.

Wetaskiwin—McFaul lf, Lewis cf, Cleland 2b, ss, Rattlesnake lf, Ryan 1b, Kronfeld ss and 2b, Lundell c, Thiesk 3b, Rotvik p, Ditthberner p.

Umpires—C. Gouchee and H. Griffiths.

WETASKIWIN H.S. GIRLS TRIM CAMROSE AT SOFT BALL

A very exciting game of soft ball was played here on Thursday evening last, when the Wetaskiwin H.S. girls defeated the team leading in the Camrose league. The game was close from start to finish, both aggregations being "right on their toes." No scores were made for the first three innings but in the fourth and fifth the home girls tallied five to only one for the visitors, but in the seventh several errors were made and seven Camrosians crossed the plate, placing them in the lead 9-7. Wetaskiwin scored one each in the last two innings thereby tying the score. In the extra period the visitors were blanked in their turn at the bat, while the locals got the winning tally, with runners on bases.

The players were:

Camrose—Sissons, Annesley, Roseland, Hoover, Toepfer, Miller, Dean, Hardy and Wetch.

Wetaskiwin—Hanna, Bergen, Bidinger, Maxwell, Spencer, Irving, Bye, McMurdo and Watson.

Umpire—Forbes Atkinson.

MILLET LOSES BASEBALL GAME AT LEDUC SPORTS

Leduc, June 6.—Leduc teams took one of the three sport events held in the ball park on Friday evening, when the visiting teams were Willow Creek girls' basketball team, Tofield boys' basketball team and Millet baseball team. The ball game proved interesting with some snappy plays. Mullen, Luna and Harrison starring for Leduc. The home team won 5-2. E. Hawkins umpired.

Millet: Elder, Cain, Page, M. Moen, C. Moen, Smith, Hopkins, Hook, Carney and Olson.

Leduc: P. Powal, W. Johnston, B. Mullen, H. Therriaulte, P. Flood, R. Harrison, J. Mullen, A. Luna, T. Shreeves, H. Sutherland, B. Reed and C. Jackson.

Leduc boys lost the basketball to Tofield by one point and Leduc girls to Willow Creek by 2 points.

TWO STRAIGHT FOR OKLAHOMA OVER GRADS

Edmonton, June 5. — Edmonton Grads suffered their second straight defeat at the hands of the Durant, Oklahoma, girls' basketball team here tonight, losing the game this evening, which was played under girls' rules, by a score of 83-48.

The winner of the present five-game series qualifies to play in London, England, in the Women's Olympic Games in 1934.

I twas a hard-fought bitterly contested match, Grads went into the lead shortly after the game started, when they were out in front by a score of 3-0. Then the mighty sharpshooters of the invaders, with everything in their favor, as they usually play under girls' rules, steadily overhauled the Grads and when the first period ended the Grads were down 27-12.

TENNIS SCHEDULE

The tennis courts are now in readiness for the season's play, and the games in the first tournament will commence as soon as weather permits. The schedule for the next few days is:

Kels McMurdo and Ruby Bye vs. T. Tongum and M. Watson.

C. Williamson and Reta Moore vs. Joe Uchell and Jona Hanson.

Bill Robinson and M. Redman vs. G. A. Stiles and M. Johnson.

L. Greiner and Bob Watsos vs. M. Merner and Jean McMurdo.

A. Aboussaty and Miss Mitchell vs. S. W. Holt and F. Recknagle.

Dr. Shillabeer and M. Lundell vs. J. Munn and E. Aboussafy.

Mr. Palfrey and Mrs. Manley vs. M. Cummings and N. Chiddy.

Dr. Janzen and Mr. Ragosin vs. T. Harmon and M. Owen.

Dr. Wannop and Mrs. Westwood vs. Ed. Kronfield and B. Watson.

J. Wanols and Mrs. McMurdo vs. D. Merner and Mrs. Palfrey.

Use The Times Want Ad. columns.

Ye Olde Days

(From The Times, June 5, 1902)

The war in South Africa is at an end. A despatch from the war office, London, announces that a despatch was received by Lord Kitchener stating that all the Boer leaders and Lord Milner had signed terms of peace.

Wednesday's train from the south was cancelled on account of a washout on the line.

It is reported the C.P.R. intend putting in a "Y" here this summer.

Gus Gross has purchased a third interest in the lumber business of Rosenroll & Co.

The Brackman-Ker Co. shipped altogether 870 tons of oats from their elevator here on the South African contract. The oats averaged 40 to 45 lbs. a bushel.

Even O. Olstad of New Norway came in town Monday and was over twelve hours on the road. He says he never saw the streams so high, many of them being almost impassable.

At a meeting of the license commissioners here, it was recommended that licenses be granted the following: Dahamel, Shea & Smith; Millet, Jonas Johnson; Wetaskiwin, Nils Schmidt, C. D. Tate, Delia Anderson, Valaclav Matejka, Conrad Knapp and Lizzie Hamilton.

The C.P.R. land sales are five times greater than last year.

Smith & Talbot have dissolved partnership, Mr. Smith continuing the business.

The C.P.R. express company will receive donations for the Fernie explosion sufferers.

Details of the purchase of 1800 square miles of land in Assiniboia and Saskatchewan by U.S. interests has been announced.

Ed. Nunnelly, one of the old timers here, left for New Zealand.

W. J. McNamara will arrive Monday from Edmonton to begin business as real estate agent and conveyancer.

Lacombe has been legally proclaimed a town.

(From The Times, June 3, 1912)

As the city council agreed to pay one-half the salary of the publicity commissioner engaged by the board of trade for a period of four months, they declined to make a donation towards constructing the publicity office and band stand.

At a meeting of the public school board the resignations of Principal Clothier, R. J. Gaunt and Miss Clarke were accepted, and J. H. Hutchinson of Russell, Man., Miss Elizabeth Smith of Amherst, N.S., and Miss Gwen McAdam of Frederickton, N.B., were engaged to fill the vacancies.

Another move was made towards the erection of the automobile factory when a gang of surveyors came down from Edmonton to stake off the lots for the proposed building.

Dr. W. Dixon is to be commended for installing an improved X-ray machine for his own use.

The Wetaskiwin Produce Co.'s creamery was opened for the season a few days ago.

Another big deal in farm lands was put through when J. P. Johnson & Co. sold to Harry D. Glitins of Iowa, a large tract of land for $20,000. He intends to invest $50,000 more in the Wetaskiwin district shortly.

Drink Water With Meals Good For Stomach

Water with meals helps stomach juices, aids digestion. If bloated with gas add a spoonful of Adlerika. One dose cleans out poisons and washes BOTH upper and lower bowels. Stock's Drug Store—In Millet by Allin & Stephen's Drug Store.

R. W. MacKinnon, production manager of the Imperial Oil company for the north, stated that operations of the company at the Fort Norman refinery will be opened shortly.

E. C. ROBINSON

HARNESS SADDLERY BAGGAGE MEN'S WEAR

BARGAIN PRICES

To introduce our

Men's Wear Department

DRESS SHIRTS Tooke and Arrow makes
Reg. $2.00 to $4.50. Now $1.15, $1.30, $1.70

BALBRIGGAN COMBS. Tru-Knit
Reg. $1.25, for ..... 75c suit

ATHLETIC NAINSOOK COMBS.
Reg. $1.00, for ..... 55c suit

CAPS Reg. $1.75 to $2.50. Now $1.29

HATS Reg. $3.50 to $4.50. Now $1.59

DRESS and WORK PANTS
Reduced to ..... $2.50 to $3.75

TENNIS SHOES WORK BOOTS GLOVES
WORK SOCKS OVERALLS

TENNIS RACQUET AND GOLF CLUB REPAIRS

LONE RIDGE LOCAL U.F.A.

The regular monthly meeting of the above local was held at the home of Mr. and Mrs. O. A. Brown on Tuesday, June 6th.

Practically the whole time was taken up by the discussion of the arrangements for the forthcoming picnic. It was decided to hold the picnic on the picnic grounds at Maxwell's beach. Committees were appointed to look after the various phases of the picnic, and it is confidently expected to be bigger and better than ever. Watch for full announcement in this paper at a later date, and note the date, Friday, July 7th.

Delegates to the convention at Millet were appointed, Messrs. W. Stevens and W. Milton being selected.

A special meeting of the local was arranged for July 7th, on the picnic grounds. All members are asked to come at 10 a.m. Final preparations for the picnic will be made and all help will be appreciated. Bring lunch and tools.

The next regular meeting will be held at the home of Mr. and Mrs. Soderstrom on July 11th. It is hoped to have a large attendance.

Strikes of relief workers on highway projects at Drumheller and Nordegg were adjusted. At Drumheller 800 men were concerned and had refused for two weeks to work out their relief orders, which they claimed are not adequate.

Use The Times Want Ad. columns

MILLET LADIES' AID

A very enjoyable afternoon was spent by the Ladies' Aid at Mrs. F. Facey's, June 1st. Devotional exercises were taken by Mrs. Facey. Very instructive, also enjoyable, readings along missionary lines were given by Mesdames Gibling and Higginson. The chain of basket contributions was totalled up, making gratifying returns, also continued on its joyful way. Merrily we roll along, etc. Who's next? A delicious lunch was served by the hostess and Mrs. C. A. Kent. Many visitors were present. The date and place of next meeting will be announced later.

UNEMPLOYMENT RELIEF

At a conference of western government representatives with the dominion authorities in Ottawa on Wednesday (Premier Brownlee for Alberta) the relief situation in the prairie provinces was discussed, with a strong request from the west for continuation of federal aid. It was announced next day that the dominion would continue to the end of this year to pay one-third of the cost of direct relief in municipalities and one-half in unorganized districts. The federal contribution to the relief of single unemployed men, up to 40 cents a day, will also be continued. New agreements for this extension of relief will be drafted on much the same lines as before. Saskatchewan cities had asked that the dominion assume 50 percent of direct relief costs.

Wool! Wool!

We will be loading a car of wool on
FRIDAY, JUNE 16
Inquire for prices and particulars

WE ARE AGENTS FOR E.C.D. ICE CREAM and carry a stock.

We can supply picnic parties on short notice

The Wetaskiwin Produce Co.

Rusty's Coffee Shoppe

We have moved our business to the corner premises
Where we will be better able to give the best service to our customers who are increasing in numbers daily.
THE REASON FOR THIS INCREASE is that we serve the best
Full Course Dinner from 11:30 to 2 o'clock
Price 25 Cents
We also make a specialty of SALADS and SHORT ORDERS at Reasonable Prices
Ice Cream, Sundaes and Home Made Candies and Pastry
Good Coffee Prompt Service White Help
RUSTY MIER, Proprietor
AT YOUR SERVICE OPPOSITE CHALMERS'

Screens!

We carry a full line of FULL and HALF SIZE SCREEN WINDOWS. We can furnish you with SCREEN DOORS in two different thicknesses, painted, or in clear pine or cedar.
Our doors are of the best construction—mortise and tenon joints and properly pinned.
WHY NOT SCREEN IN YOUR VERANDAH?
Make it into a nice living room for the summer months
CALL 57 for further information

Revelstoke Sawmill Co. Limited

ROOMS TO RENT—Suitable for light housekeeping, at very reasonable prices. Beds furnished at 25¢ a nigt; meals also served. Apply to Mrs. Sald Anderson, one block east of Wetaskiwin Hotel. 45-tfn

BABY CHICKS AND HATCHING EGGS—S.C. W. Leghorn, Barred Rock, W. Wyandotte, Buff Orpington, R.C. Rhode Island Red. Sires records up to 345. Bred from trapnested and heavy laying strains. Chicks— Grade 1, 10c; grade 2, 8c. 100% live arrival guaranteed. 25 per cent cash places order, 10 per cent free chick with cash in full. Unrelated chicks if desired. Chicks shipped from Wetaskiwin, Camrose, Edmonton. Office Teepy, Stanley St. Hatching eggs 5c and 3c each. Unfertiles replaced. Gair's Hatcheries, Wetaskiwin, Alta. 5-tfn

FOR SALE—Now ready for transplanting. Cabbage plants, 25c for 50; cauliflower plants, 2c each. Good stock. Apply to Mrs. Sald Anderson, one block east Wetaskiwin hotel. 12-2t

FOR SALE—Quantity of Bromo grass seed, certificate No. 72520, grade 2. Price 5c a lb., including sacks. Apply to W. F. Eikerman, Nemaik P.O. 12-1t

FOR SALE — Strawberry rhubarb, the best grown, 2c a lb. delivered anywhere in Wetaskiwin. Mrs. F. B. Eikerman, phone R1811, Wetaskiwin. 11-3tn

HOUSE TO RENT—On Dufferin St. west, fully modern, six rooms, possession given June 1st. Apply to M. Briholtz, next door. 9-tfn

LOST—On the highway between Lacombe and Edmonton on Saturday night last, a brown golf bag (filled). Reward by bringing same to The Times office. 12-1tn

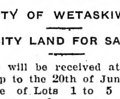

CITY OF WETASKIWIN

CITY LAND FOR SALE

Offers will be received at the City Office up to the 20th of June, for the purchase of Lots 1 to 5 inclusive, Block 9, Plan M6, situate on the South side of Thusis Ave. at present occupied by Neil Callaghan.

The lowest tender or any not necessarily accepted.

By Order of the City Council.

J. E. FRASER,

11-3tn City Clerk.

When you need printing in a hurry,
When it simply must come through,
When the job is mighty particular—
Let The Times do it for you!

ATTENTION!

We pay the following prices for

WOOL
6c and 7c lb.

DRY HIDES
4c and 5c lb.

HORSE HAIR TAIL
15c to 25c lb.

BRING IN YOUR FURS and SENECA ROOTS for better prices.

WETASKIWIN FURNITURE EXCHANGE

Weddings

DOUGLAS—FELT

On Saturday afternoon, June 3rd, the wedding of William Douglas and Elsie Christina Felt took place in the United Church manse, Wetaskiwin. The ceremony was performed by Rev. A. R. Schrag. Mr. and Mrs. Jess Rook stood up with the happy couple, and they were surrounded with a circle of family connecton. The young couple are well-known in the community of Westerose, where the groom has a farmstead. The bride comes from Home Glen and is the daughter of Hjalmar Felt, a highly respected farmer in that community.

ANNOUNCEMENT

The engagement is announced Saturday of Miss Eva Blanford Walker, daughter of the late Dr. and Mrs. H. C. R. Walker of Wetaskiwin, to Mr. Franklin Ormonde Whitby, son of Mr. and Mrs. J. A. Whitby of Edmonton South. Miss Walker's engagement was announced by her sister, Mrs. John Knott. The wedding has been arranged to take place in July.—Edmonton Journal.

WETASKIWIN MARKETS

Wednesday, June 7, 1933

No. 1 Northern	.42
No. 2 Northern	.40
No. 3 Northern	.38½
No. 4 Wheat	.37
No. 5 Wheat	.33½
No. 6 Wheat	.32½
Oats	.13½
Barley	.19
Rye	.30
Hogs	$4.15 to $4.50
Lambs	$4.00 to $5.00
Veal	$3.00 to $4.00
Steers	$2.50 to $3.50
Eggs	9c, 7c, 4c
Butter, dairy	13c to 15c
Potatoes	.45c

FOOD FOR THOUGHT

With only a few exceptions it is not necessary for citizens to go beyond the town limits to secure any article or service which may be required. But, how many townspeople are aware of this fact? Are we entirely justified in losing patience too quickly with those who, when in the market for some article or product, rush off to the city and afterwards announce to their friends: 'I bought so and so in the city, and it only cost me so much. Wasn't that a bargain?" Maybe, then, the purchaser is not altogether to blame. Is it not possible that our merchants have been a little lax? They have good stocks, can give excellent service, all at right prices. But what are they doing about it? Are they afraid that a public announcement of these facts will make it impossible for them to look after the crowds? Why keep the facts obscured in secrecy while out-of-town merchants absorb business by means of modern and concentrated advertising methods?

Only last week this town and district was flooded with a four page advertising sheet from a neighboring town, offering our people bargains in many lines. Our business men with a few exceptions have done nothing to counteract this advertising on the part of their more aggressive competitors. Better think this over, Mr. Business Man.—Innisfail Province. The same conditions exist in Wetaskiwin, Brer Huckell.

The Times' subscription list is open at all times for inspection by its advertisers. Remember this when you wish to advertise.

ALBERTA GRANITE, MARBLE & STONE CO., LTD.
Edmonton, Alberta

Artistic monuments and tombstones erected on short notice. Made in Edmonton at a price consistent with the times. Prices and all information gladly given by the Wetaskiwin representative—GUS HAY. 9-tfn

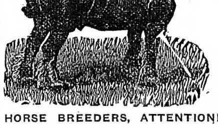

HORSE BREEDERS, ATTENTION!

The registered Percheron Stallions, McKinley No. 9968; Dewey No. 11674; Blaine No. 12125, will stand for service at my farm, on cash terms, for the season 1933. I will give you your choice for either of these stallions. Cash at the time of first service. McKinley, $ 7.00; Blaine, $7.00; Dewey, $6.00. These terms will give you the privilege of returning your mares up till the 13th of August, without further charges. So bring on your good mares and get a colt at these reduced prices.

T. O. FELLAND,
11-4t Wetaskiwin, Alta.

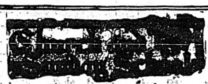

FIRST UNITED CHURCH
Minister—Rev. A. R. Schrag
Choirmaster—Mrs. Condie

Sunday, June 11—

On Sunday evening the Senior Choir esting set of special songs and quarestin gset of special songs and quartettes, etc., under a program entitled "My Mother's Hymns." This service has been presented with great acceptance in several of city churches.

On Sunday morning June 25th, the Lord's Supper will be dispensed.

IMMANUEL CHURCH
Rev. A. M. Trendell
H. Marjorie Robinson, A.T.C.M., Organist

Sunday, June 11—
8 a.m.—Holy Communion.
10 a.m.—Sunday school.
11 a.m.—Morning service.
Vicarage: Adjacent to church Phone 298.

CHURCH OF THE NAZARENE
George Coulter in charge

Sunday morning — 10:30, Sunday school.

11:30—Preaching service.

7:30 p.m.—Gospel service.

SWEDISH BAPTIST
East side Baptist Church
P. M. Meyer, Pastor

Sunday, June 11—

11 a.m.—Sunday school at Wetaskiwin, Crooked Lake school, Nashville school and Nashville church.

Harfest Home school house—3 p.m. Young People's Gospel program.

Wetaskiwin: 8 p.m.—Gospel service. Sermon topic: "The promised Divine power."

Wednesday afternoon, June 14, the Nashville Ladies' Aid will meet at the home of Mrs. C. Johnson, Battle River.

Wednesday, 8 p.m., prayer meetind.

Thursday, 8 p.m.—prohibition meeting.

Friday, 8 p.m.—Young People's business and devotional meeting at the home of Mr. and Mrs. J. Astner.

PENTECOSTAL ASSEMBLY
John L. Wood, Pastor

11 a.m.—Children's service at Wetaskiwin Assembly.

11:30 a.m.—Devotional service at Wetaskiwin Assembly.

2 p.m.—Sunday school at Crooked Lake Pentecostal Hall.

3 p.m.—Gospel service at Crooked Lake Pentecostal Hall.

7:30 p.m.—Evangelistic service at Wetaskiwn Assembly.

Weekly—

Tuesday, 8 p.m., Cottage prayer meeting at Crooked Lake.

Wednesday, 8 p.m.—Prayer meeting at parsonage.

2nd and 4th Fridays—Young People's meeting at Wetaskiwin Assembly. 1st, 3rd and 5th Fridays, meeting at Crooked Lake hall.

NORWEGIAN LUTHERAN
Rev. Oluf Asper, Pastor

Thurday, June 8—Prayer meeting at the home of Mrs. Belsheim.

Sunday, June 11—

At Wetaskiwin—Sunday school at 10:30 a.m.

At Wang: Sunday school, Confirmation class and Bible study, 11 a.m.

ZION LUTHERAN
(Dickson Avenue)
Rev. A. Appelt

Sunday, June 11—
10:30 a.m.—German.
12 noon—Sunday school and Bible class (English).
7:30 p.m.—Divine service, English.
Friday, 7:30 p.m.—Y.P.S. at the parsonage. Bible study.
There will be no Saturday school.
Note: Holy Communion (German) will (D.V.) be celebrated on Sunday, June 18th.

BETHLEHEM LUTHERAN

Sunday, June 11—

Sunday school, 10 o'clock. Bible class will be started. Rev. Franzen will be present. Bring Bibles.

Morning service at 11 o'clock. Subject: "A Glorious Commission."

GWYNNE GOSPEL TABERNACLE

A series of special meetings will be held in the tabernacle from June 15 to June 22 inclusive. Rev. S. Cassell will be in charge.

SWEDISH MISSION
Rev. P. E. Landerdahl, pastor

Mr. John Enarson, of Highland Park will speak at all services this coming Lord's Day.

Wetaskiwin:

Sunday, June 11—11 a.m., Sunday school; 8 p.m., Swedish service.

Tuesday, June 13—8 p.m., Prayer meeting.

Malmo:

Sunday, June 11—11 a.m., Swedish service.

SCANDINAVIAN PENTECOSTAL
A. Kvamme, Evang.

Sunday, June 11—

11 a.m.—Sunday school at the South Pigeon Lake school house.

2 p.m.—A Gospel service will be held at Falun at the home of Oscar Heistad.

Thursday, June 15—Bible study.

The Times invites the cooperation of residents of the country districts. Correspondents from districts not now represented in this paper are requested to write in for correspondence paper and particulars.

BIG SPECIAL OFFER!

Until June 15th

THREE LARGE PHOTOGRAPHS
(Size 8x10)
for $5.00
Folders included

This is a very low price and the photographs will be made in our very best style in our beautiful, modernized camera room. Come in and see these photographs or phone 117 for particulars.

Artistone PHOTO SERVICE

WETASKIWIN

***A strawberry tea and food sale will be held in the Presbyterian parlors, Saturday, June 24th.

* * *

A dance will be held in the John Knox school house on Friday evening, June 16th. The proceeds will assist in the work of the school fair. Good music, good eats and a good time.

* * *

***The Crooked Lake U.F.A. picnic will be held at the Crooked Lake athletic grounds on Wednesday, June 14th. Baseball tournament, softball foot races. Wetaskiwin Legion Band in attendance. Admission 10c to grounds. Big dance at night, four-piece orchestra; 75c a couple, including supper.

* * *

***A dance will be held in McRae's Hall, Ma-Me-O Beach, on Friday, June 9th, under auspices of Falun Sports Club. $15.00 given in prizes. Music by Mac's 5-piece orchestra. Admission: Gents 50c; ladies free. 11-2tn

* * *

***A dance will be held in Lucas school June 9th. Frazer's Old Gang Orchestra. Admission 50c.

* * *

***Keep in mind June 14th for the entertainment given by the George family at the Audien Theatre. The program consists of fancy, acrobatic and toe dances, recitations, duets and music. The George family has been trained in the Pimlott School of Dancing, Edmonton, of which Miss Jean George is a graduate. The proceeds will be devoted to C.G.I.T. camp, Come and have a good time and also help give the girls ten glorious days at camp.

* * *

***Are you reading the advertisements in The Times? If not you are not making your dollars go as far as they might. Last week some of our readers saved the price of their subscription to the paper by taking advantage of bargains offered. Read the advertisements and deal with the merchants who announce the best prices.

Obituary

WILLIAM SPEDEL

Wm. Spedel of Bashaw, passed away at the Community hospital on Thursday last, at the age of 26 years, following an operation for appendicitis. The remains were taken to Bashaw for interment.

BORN

SCARFF—At New Verdun, on the 3rd inst., to Mr. and Mrs. Gordon Scarff, a son.

CALSEMIUS—In the Community hospital on the 2nd inst., to Mr. and Mrs. Carl Calsemious of Knob Hill, a son.

RECORDS CAREFULLY KEPT

"Never has the frontier life of any country been as carefully recorded and as thoroughly documented as the journals of the fur trade posts of the Hudson'e Bay Company in Canada," said Douglas MacKay, speaking to the Kinsmen's Club of Montreal.

"Under the terms of the original royal charter, London, as the head office of the Hudson's Bay Company, remains the repository for all the company's archives, and the gathering of these from the posts and outposts a few years ago resulted in an accumulation of nearly six tons of documents," Mr. MacKay declared. The work of organizing and cataloguing this material has been proceeding under the direction of the company's archivist in oLndon.

At the present time, this vast quantity of historical documents, which is in reality the richest source of material of western and northern Canadian history, is in better shape for the use of accredited historians than ever before.

The Edmonton normal school concluded the year's work Wednesday and closed its doors, in accordance with the government's economy policy, until better times return.

THE SALVATION ARMY

Capt. Campbell Lieut. Howlett
Holiness meeting, 11 a.m.
Company meeting, 2:30 p.m.
Salvation meeting, 7:30 p.m.
Wednesday — Cottage meeting, 8 p.m.

Cut Plow-Share Costs in Half

with the Bradley "Armor-Point" Double Life Shares

MATERIAL
SCIENTIFICALLY PREPARED MATERIAL IS USED THROUGHOUT IN THE BRADLEY "ARMOR-POINT" SHARES. THE VERY HIGH CARBON CONTENT STEEL IN BLADE RESISTS WEAR. EXTRA HIGH CARBON STEEL IS USED IN THE ARMOR AROUND THE POINT.

FIT
THESE SHARES IN SHAPE AND FIT ARE EXACT DUPLICATES OF THE ORIGINAL SHARES YOU GOT WITH YOUR PLOW. BOLT HOLES ARE ALWAYS IN THE RIGHT PLACE.

WELD
EVERY BRADLEY 'ARMOR-POINT' SHARE HAS AN EXTRA WIDE LAP WELD THAT HOLDS, AND THIS WIDE LAP STRENGTHENS AND STIFFENS THE SHARE

TO FIT ALL PLOWS
GIVE US THE NUMBER AND LETTERS ON THE BACK OF YOUR OLD SHARES AND WE CAN SUPPLY YOU PRACTICALLY EVERY TIME. WE HAVE NUMBERS TO FIT THE OLDEST AND THE NEWEST PLOWS OF PRACTICALLY ALL MAKES AND WE KEEP THE BIGGEST ASSORTMENT IN CANADA.

THE POINT IS ARMORED
BOTH ON THE SIDE AND ON THE BOTTOM OF THE LANDSIDE IS THE HARD STEEL ARMOR. NO OTHER SHARE IS SO ARMORED. THE STEEL IN THE ARMOR SHEATH HAS OVER 40% CARBON CONTENT. THIS INSURES DOUBLE LIFE AND BETTER PLOWING. (PATENTED)

Don't Buy Ordinary Soft Point Shares

For over 100 years (since 1832) the Bradley Company has been making steel plows and plow shares and is far ahead of the field. No other share regardless of make or price equals the Bradley "Armor-Point" share. Mr. Wm. Lester, of Foremost, Alberta, says: ". . . *with the 'Armor-Point' share I am able to get just twice as much wear as out of any of the other makes.*" Start now to save money, and time, and to get better plowing satisfaction all round by using only Bradley "Armor-Point" shares.

12-INCH 2.60 **14-INCH 2.85** **16-INCH 3.20**

WETASKIWIN **MACLEOD'S** LIMITED WETASKIWIN

SEEDING GRASES AND LEGUMES WITHOUT A NURSE CROP

(Experimental Farms Note)

The most important conclusion originating from forage crop investigations conducted at the Experimental Station, Lacombe, is that so-called nurse crops are responsible for most of the failures to secure stands of grasses and legumes. It has been shown that seeding grasses and legumes about June 20 without a nurse crop eliminates many risks from weed competition, insect damage while in the seedling stage, damage due to soil drifting, and also reduces the risk of losses due to a shortage of moisture during the developmetn of the crop, caused by the nurse crop.

The cultural practices recommended for seeding without a nurse crop include after harvest and early spring cultivation to promote the germination of weed seeds and conserve moisture. It is suggested that the land should be ploughed as soon as possible after spring grain seeding is completed, worked down into a fine seed bed and kept well cultivated until seeded. If sufficient moisture is available and tillage is given every week or ten days, a number of successive weed crop will be germinated and destroyed before the grass and legume seed is sown during the last week in June.

As a rule summer rains have started before this seeding time, thus putting an end to any soil drifting. Serious cutworm epidemics have usually run their course by the latter part of June; in fact, the only remaining risk is the possibility of a shortage of moisture to develop the stand. This risk can be reduced by delaying seeding until there is sufficient moisture in the soil to ensure a quick and uniform germination of the seed.

The small grass and legume seeds should be drilled about one to one and one half inches deep during the last week of June. Grasses may be seeded as late as July 15. When seeded in this way on land prepared in the manner outlined grass and legume seed will germinate and make a good stand in less than a week. The young plants will make such rapid development that they will hold their own against weeds.

There is a great temptation to pasture or cut for feed the growth that develops the first year. It seldom is wise to remove this first growth as it is needed by the young seedlings to convert the material absorbed by the roots into plant food that is stored in the roots and utilized for the development of the next year's hay crop, to say nothing of the value of this growth as a snow trap to provide winter protection. If an unusually heavy growth develops, it should not be clipped back before it is eight or ten inches high after the first week in August. The traction of the mower wheels will destroy the small seedlings if cut when very young, while late clipping may result in complete failure, particularly in the case of legumes.

*****The Times has a very fine range of wedding stationery and we are able to quote very reasonable prices on this class of work. Our type is up-to-date and there is no occasion to have this work done outside of Wetaskiwin. 17-tfn**

Dr. Wood's

Norway Pine Syrup

Coughed Until Thought His Head Would Burst

Mr. A. M. Lambert, Mount Olie, B.C., writes:—"When out on my trap line I got thoroughly chilled; caught cold, and would cough until I thought my head would burst, and no matter what I did the cough would not let up.

I sent for two bottles of Dr. Wood's Norway Pine Syrup, and before I had finished the first one my cough was relieved."

Price 35c. a bottle; large family size 65c; at all drug and general stores; put up only by The T. Milburn Co., Limited, Toronto, Ont.

Alberta Savings Certificates

Backed by the Entire Resources of the Province, Provide a Safe Depository for Savings and Pay an attractive interest rate.

5% Interest per annum paid on Term Certificates Redeemable in One, Two or Three Years.	**3½%** Interest per annum allowed on Certificates which are Redeemable on Demand.

Apply to

Alberta Government Savings Branch

Treasury Department, Edmonton

HON. R. G. REID, Provincial Treasurer

TAKE YEAST this *pleasant* way

If you believe in the healthful benefits of taking yeast, enough is contained in properly brewed Lager Beer. A pleasant and most nourishing way of taking yeast is in the liquid form of beer.

Alberta Lager Beers are brewed from the choicest cereals, tested yeast and selected hops, a food and beverage combined.

AGENTS FOR THE BREWING INDUSTRY OF ALBERTA

DISTRIBUTORS LIMITED

TELEPHONE 21376-26488 EDMONTON

This Advertisement is not inserted by the Alberta Liquor Control Board, or by the Government of the Province of Alberta

Enjoy This Finer Quality

"SALADA" TEA

602

"Fresh from the Gardens"

Canadian Garden Service

(By Gordon Lindsay Smith)

Still Plenty of Time

While it is important to get a portion of seed in early in order to stretch out the season as long as possible, this stretching can also be carried out at the other end of the business. Incidentally for those persons who start to sow their garden too soon there are a dozen people who do not continue sowing late enough. In practically every section of Canada it is possible to continue planting such things as beans, spinach, radish, lettuce, carrots, beets and corn, right up to July, and if well started plants can be obtained, this late work may include, tomatoes, cabbage and cauliflowers, too. Of course where the whole garden is put in late, say after the middle of June, it would be well to hurry along a portion of it at least with quick acting commercial fertilizer and if possible, water. Cultivation, of course is essential.

Commercial Fertilizer

Commercial fertilizers offer a good substitute for well rotted manure, and to hasten many of the leafy vegetables along some of these chemical manures are almost indispensable. For the average garden, a good "complete" or "mixed" commercial fertilizer is advised. All of these are sold with the formulae attached and one should insist on at least four per cent nitrogen, eight per cent phosphorous, and from four to eight per cent of potash. Technically, this is known as a 4-8-4 to a 4-8-8. The effect of nitrogen on the growth of a plant is more quickly marked than that of either of the other two elements. Nitrogen has a direct influence on the development of the leafy parts of the plant and imparts a deep green color to the leaves. It is, therefore, very valuable for those leafy types of vegetables and also as a tonic in transplanting all vegetables. With later-maturing sorts, such as tomatoes and corn, nitrogen should be applied in the early stages only. Phosphorous fertilizers are usually found to be valuable for growing vegetables on practically all soils. This element hastens maturity, increases root development and builds up resistance to disease. Potash, the third element in commercial fertilizer, is essential to starch formation, and green plants and root crops particularly need it. But one must be careful in applying commercial fertlizer as it is liable to injure foliage or seed if it comes in direct contact. In the small garden the safest plan is to dissolve in water and simply sprinkle along the rows with a watering can. In the case of potatoes, tomatoes, corn and similar vegetables, a scant handful is dug in beneath each hill, care being taken to see that the fertilizer does not come in direct contact with the seed. With beans, peas, carrots, lettuce and such things the fertilizer is applied at the time of seeding as a side dressing at the rate of about a small handful to the yard of row.

Mushrooms That Are Safe

Mushrooms can be easily and safely produced from spawn, and huge crops in comparison to the uncertain supply available under natural conditions are secured. They will grow practically all the year round in some dark cellar, free from frost, or they can also be grown outside in boxes or special beds during the summer and early fall. When ordering spawn from your seed merchant, ask for the special cultural directions. Beds are made with fresh stable manure which, after heating, are covered with the mushroom spawn broken in pieces about three inches square. When the spawn starts to run through the manure below, a layer of soil is added and on top of this the bed is covered with about eight og ten inches of straw or litter which should be sprinkled with water during hot weather. It is important to have manure and soil tramped down firmly, and to not allow the litter on top to settle or mat. Some people get fair results from putting the spawn among potatoes, but much larger crops will be produced when more care is taken. A bed will produce mushrooms for about two months.

Successional Plantings

Doctors have finally convinced the public of the vital necessity of green things in the diet at all times and experienced gardeners have demonstrated that it is quite possible to produce these green things for at least six months of the year. The whole secret is to make successive plantings of the same vegetables, starting just as soon as the ground is fit to work, with the peas, spinach, radish, cress and lettuce, continuing with these about three times at intervals of ten days and gradually adding carrots, beets, beans, head lettuce, cabbage, Cos lettuce, Chinese cabbage, tomatoes, egg plants, lima beans, all types of corn with something going in right up to July.

THE TIRE *that* TAUGHT THRIFT *to* THOUSANDS!

GET the most for your money—buy Firestone—the tire that gives you 25 to 40% longer tire life *at no extra cost.* Think of it—extra strength—extra safety—extra mileage and only in Firestone can you get all these features—

1 TWO EXTRA CORD PLIES UNDER THE TREAD make the tire safe at any speed.

2 GUM-DIPPED CORD BODY with 58% longer flexing life.

3 BALANCED CONSTRUCTION holds the tire on the road at high speeds.

4 SILENT, SAFETY TREAD made wider, deeper and gives 25% more non-skid life.

5 AMAZING NEW GUARANTEE protects you against blowouts; cuts, bruises and all other road hazards, except punctures for twelve months.

Replace worn tires.
See the nearest Firestone Dealer today.

Firestone High Speed TIRES

Rusty's Coffee Shoppe

Full Course Dinner from 11:30 to 2 o'clock
Price 25 cents

Specialty of SALADS and SHORT ORDERS at reasonable prices

GOOD MEALS. FULL LINE OF ICE CREAM AND SUNDAES
WE SPECIALIZE ON HOME MADE CANDIES and PASTRY
GOOD COFFEE PROMPT SERVICE WHITE HELP
Welsback and Frigidaire Refrigeration

R. H. MIER, Proprietor
AT YOUR SERVICE OPPOSITE FORD GARAGE

STOP! Look for the Sign—
MELLETT & CO.
The best service at all times in our class of work
Repairing LEAKY ROOFS Metal or Rubberoid
Repairing or Renewing EAVESTROUGHS
Cleaning FURNACES, PIPES, CHIMNEYS
Come in and see us today
PHONE 65 WETASKIWIN

The Road To Better Health

OUTDOOR SPORTS

(By Dr. Willam J. Scholes)

Of all nations the English-speaking peoples are the most devoted to sports. They love the great outdoors and all it offers above everything else. And this devotion has paid big dividends in the superlative mental and physical vigor they possess.

Among the outdoor sports golf is rapidly moving into first place in popular favor, and is destined to supercede baseball and cricket as our national games. Thousands, who a few years ago were in the bleachers, are now on the links. And there is a reason—no other outdoor sport can approach golf in the training of mind and body that it affords.

Swimming probably comes next in popularity and there is no more healthful sport, provided one refrains from diving into two feet of water. From the "old swimmin' hole" of the past generation to the marble pools of today, swimming has been the great summer pastime. There is nothing more invigorating and rejuvenating than a good swim. Some spoil its good effects, however, by going into the water too soon after eating, staying in too long, and other indiscretions.

Baseball Always Enjoyable

No discussion of summer sports is complete without including that most popular of al games—baseball. There is nothing more diverting and exhilarating than a snappy baseball game. It is full of action, and no one ever gets too old to enjoy it. I am speaking, of course, of playing, not watching a game. The increasing use of "indoor" balls contributes something towards making the game less hazardous—people have been killed by a blow on the head with the official hard ball. But the percentage is so small as to be negligible.

• Perhaps the most important feature connected with outdoor sports is one's selection of that form best suited to his particular needs and requirements. People with heart disease should indulge in golf rather than tennis.

Many persons feel that they get enough exercise in connection with their regular occupation, but that theory is all wrong. A laundress gets plenty of exercise, but you wouldn't say that she enjoys it. The benefit in sports is that they are different and diverting, and their good effect is as much mental as physical. The mind is taken off one's daily routine, giving it a change that is to the brain what a bath is to the body.

Even—though a man's work is largely physical he needs to indulge in sports that call into action unused sets of muscles, thus keeping himself from becoming lopsided.—(Copyright).

The Royal George Hotel
Five Stories of Solid Comfort
RATES $1.50 UP
CAFE now owned and operated by the Hotel will satisfy your every wish.

LELAND HOTEL
THE HOUSE OF PLENTY
102nd St. opposite C.N.R. Depot
RATES $1.00 UP

The two places where you will like to stay when in Edmonton. Both Hotels under the Personal Management of R. E. NOBLE

Health is half of success

Few men achieve their goal without vitality and drive. And so many are held back from their best by a common ailment: constipation. It dulls energy, often causes headaches, sleeplessness. It takes the vim out of your day's work.

Correct constipation by eating a delicious cereal. Laboratory tests show Kellogg's ALL-BRAN supplies "bulk" to exercise the intestines, and vitamin B to tone the intestinal tract.

The "bulk" in ALL-BRAN is similar to that of lettuce. Within the body, it becomes a soft mass, which gently clears the intestines of wastes. How much better than using pills and drugs—so often harmful.

Two tablespoonfuls daily will correct most types of constipation. If not relieved this way, see your doctor.

ALL-BRAN also has iron for the blood. At all grocers. In the red-and-green package. Made by Kellogg in London, Ontario.

HELPS KEEP YOU FIT

W. C. T. U.

Does beer discourage bootlegging and home brew? Listen. The Liquor Board of British Columbia have been keeping their vendor stores open till midnight to compete with the bootlegger. They have reduced the price of a liquor permit from $2.00 to 25c, and increased the hours of sale of the beer rooms to compete with home brew.

Thousands of children go without sufficient milk, which contains 3½% of butterfat, while thousands of adults will thoughtlessly or selfishly guzzle beer which contains 3.93% poison.

10% of the beer drank in Alberta is sold by government liquor stores. The 90% yields no revenue, but the traffic goes merrily on to the tune of over $7,000,000 a year to the consumer, despite the frantic endeavors to reduce taxation.

But someone says look at the employment given. The Scottish Temperance Reformer has said when the above argument was raised against closing seventy distilleries in Scotland, if every distillery in the British Isles were closed, not more than 5500 men would be out of work and this would include typists, etc. The brewers and distillers give comparatively a small employment roll in return for making millionaires and drunkards.

Money still talks. One Edmonton brewery recently reported a quarterly dividend of 35c per share for the year, but no mention is made of the terrible deficit in the lives sacrificed yearly on the highways of this province due directly to beer drinking.

Mrs. White, Provincial President of the W.C.T.U., in a recent address given in Wetaskiwin, made a wonderful appeal to the women of this province, of this town, to follow up the home training and make our province a safer place for our boys and girls when they leave the home, by standing as a solid wall against the beer room.

Father O'Brien had preached on "Married Life and Its Duties," and an old Irishwoman said to her friend as they came out, "Sure it's a fine sermon his reverence gave us this mornin'." "It was indeed," the other woman replied, "an' it's me that's wishin' Oi knew as little about the matter as he does."

"Does your wife know that I am coming home to dinner with you?" asked a citizen here of a friend as they were on the way to the latter's house. "Well, she ought to," was the reply, "I argued with her for nearly an hour about it."

FRESH—
KEEPS YOU FRESH

Troubled With Indigestion
Pains In Stomach After Meals

BURDOCK BLOOD BITTERS

The pains and distress caused from indigestion or dyspepsia may be removed by the use of B.B.B.

It tones up and restores the stomach to normal condition so that it digests food without causing discomfort.

Mrs. C. O. Chamberlain, Sherbrooke, Que., writes:—"I had been troubled with indigestion and pains in my stomach after meals.

My mother recommended Burdock Blood Bitters, so I got a bottle and after taking it was greatly relieved.

I recommend it for indigestion, or any form of stomach disorder."

We can Supply you with All of them!

FINANCIAL STATEMENTS
BOOKLETS
PAMPHLETS
BROCHURES
REPORTS
FOLDERS
FINE STATIONERY
STATEMENT FORMS
FACTORY FORMS
BUSINESS RECORD FORMS
BLOTTERS
MANIFOLD FORMS
INTERLEAF FORMS
CHEQUES
RECEIPTS
ENVELOPES, All Kinds
TICKETS, All Kinds
BUSINESS CARDS
PERSONAL CARDS
WEDDING STATIONERY
FUNERAL STATIONERY
ANNOUNCEMENTS
SHIPPING TAGS
POSTERS
SALE BILLS
WINDOW CARDS
HORSE BILLS
AUCTION SALE BILLS
FAIR PRINTING
PRIZE LISTS
COLOR PRINTING
Etc., Etc., Etc.

LET US HELP YOU with PRINTED FORMS

Printed forms save time and simplify many otherwise tedious tasks. Call us and enquire.

You know the number——

'phone 27

THE WETASKIWIN TIMES

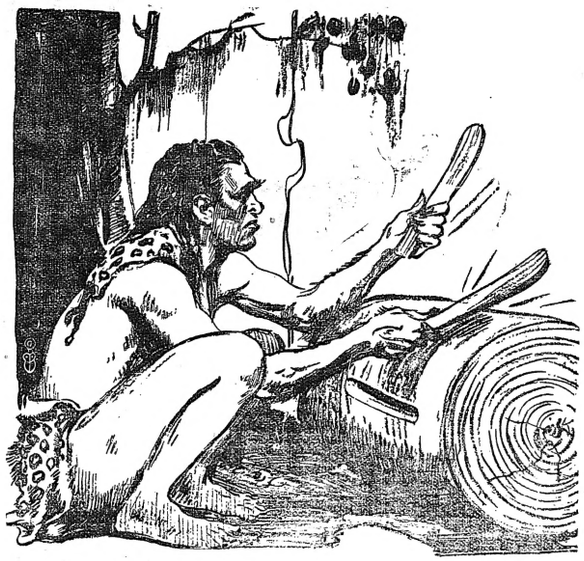

What if you had to "drum up" business in this manner?

CERTAIN TRIBES in the African wilds communicate with each other by the odd sound method of beating out their messages on a hollow log.

THANK your stars, Mr. Merchant, that you do not have to use THAT means in carrying YOUR message to the public!

BE GLAD the advertising columns of The Wetaskiwin Times are always at your disposal for just this particular purpose!

USE THEM! These pages are read in many hundreds of homes in this city and surrounding district—watched by folks constantly on the alert for news of the very articles you're selling. Tell your story IN PRINT!

We are fully equipped mechanically and otherwise to give your Printing needs every attention. Make it a point to consult us on all your printing. **Call in and see us or 'PHONE 27**

AUDIEN THEATRE

Thur., Fri., 8 p.m. Sat. 2:30, 7:30, 9:30 — June 8-9-10

LEO CARILLO in

"RACE TRACK"

Racetrack is the saga of thoroughbred horses and thoroughbred men in the Sport of Kings. Two pals in a gambler's paradise. Joe, the fixer, and Jackie, the youngster learning to win by any rule—then the day for the cleanup, the day of gold against the golden rule. A winning and the kid was a crook—a fortune swept away, and the kid was safe. A wonderful picture, do not miss it.

Special Comedies:
BURNS and ALLEN in "LET'S DANCE"
"POPULAR MELODIES" "YOURS SINCERELY" musical revue

Monday, Tuesday, only, 8 p.m. — June 12-13

"EMPLOYEES' ENTRANCE"

WARREN WILLIAM, Alice White and Loretta Young head the cast of this story of an unscrupulous department store manager, to whom the success of the store is the prime motive in life. William is the hard-driving business man gives a greater performance than he did as "The Match King."

Comedies: JACK HALEY in "THE BUILD UP"
"IRELAND OR BUST" "PIRATES OF THE DEEP"

Wednesday — June 14

ENTERTAINMENT by the GEORGE FAMILY PUPILS and C.G.I.T.

Thursday, Friday, Saturday — June 15-16-17

"KING KONG"

ANDERSON & PEARSON GROCERY SPECIALS

Thursday, Friday, Saturday

GRAPEFRUIT ....Each 5c
WATERMELON Lb. 5c
RHUBARB 9 lbs. 25c

CORNFLAKES Sugar Crisp 3 for 25c
CEREAL Boston Cream 6 lbs. 15c
PUFFED WHEAT 2 for 25c
CATSUP No. 2 Tins 2 for 19c
BUTTER No. 1 Mutual 2 lbs. 45c
FIGS Black—spring tonic 3 lbs. 25c
CHEESE Mild local Lb. 15c
COFFEE Victoria fresh ground Lb. 25c
DATES Fresh Sair 3 lbs. 25c
BROOMS Each 29c

Phone 50 We Deliver

OLD MEDICAL PRACTICE

Those who believe that the ancient medical practice of "blood-letting by leeches" is ante-dated may be surprised to learn that more than 1,000 leeches are imported weekly by air mail from France for up-to-date London hospitals.

These leeches are gathered from pools in the south of France. They are packed in light wooden boxes containing mud and damp moss.

When they reach their destination they are placed in a tank of clean water, where they remain, unfed, until their use is required.

STRANGE CHURCH OFFERING

Fifty muskrat skins on a collection plate in church.

This was the unusual sight witnessed by persons who made up the little congregation of the Anglican mission at Moose Lake recently. Moose Lake is a trading post about 65 miles down the Saskatchewan River from The Pas.

The rats were placed on the plate by Indians upon their first attendance at church following the spring rat hunt.

At present, rats are the medium of exchange in the remote outposts. They range in value from 30 to 40 cents, according to size and condition, and fur market quotations.

The Moose Lake mission is presided over by a lay reader from a theological school. There are two families of whites at Moose Lake, besides two score Indian families. They send $100 per year to the Church of England, and keep the mission building in repair.

SAFEWAY STORES

DISTRIBUTION WITHOUT WASTE

GIVE THE SAFEWAY MAN AN OPPORTUNITY to get acquainted with you and he will soon be able to serve you more satisfactorily than you have ever been served before.

SPECIALS FOR THURSDAY, FRIDAY, and SATURDAY, JUNE 8-9-10

We Buy Eggs and Pay Highest Market Prices!

Sugar 10 Lbs. with Order 69c

KRAFT CHEESE 25c Lb.
BOLOGNA CHUMS 3 for 25c
PICKLES per quart 25c
BREAD 2 Loaves for 3c With Order
CORN FLAKES 5c With Order
CARNATION MILK 3 Large Cans for - - - - 25c
STRAWBERRY JAM 4-lb. Pail - - 45c
TOILET TISSUE 10 Rolls 25c
DOLLAR SODAS Wooden Box 25c
MOLASSES 5 lb. cans 39c
MACDONALD'S TOBACCO ½-lb. cans - 39c
Canada Dry Soft Drinks Large Bottles .. 2 for 25c ..
SALT 50 Lbs.—coarse— 69c
COFFEE Value Blend LB. 25c Limit 5 lbs. to customer
DILL PICKLES Gallon Cans 69c
GALVANIZED PAILS each 25c
FLOUR SAFEWAY BRAND 89-lb. Bag $1.98
SEEDS 10c Packets 6 for 25c
LETTUCE 2 heads 15c
GRAPEFRUIT Each 5c
ORANGES Per doz. 19c
LEMONS Per doz. .. 25c
PEANUTS 3 Lbs. for 19c
PINEAPPLE 2 size 2 cans for - - - 19c
CANNED CATSUP 3 Cans for - 29c

SAFEWAY STORES LTD.

BRODY'S STORES MANAGERS

COMPETITION SALE Begins Friday, June 9th

The competition between all Brody's Stores for the greatest volume in June is on. The Wetaskiwin store is not going to surrender its leadership. The managers are restricted only to the following rules: A: The sales must be in line with Brody's standard of doing business; B: No values are to be misrepresented; C: Every item advertised must be an out-and-out bargain To break our former records we will go the limit in cutting prices. As quantities in some lines are limited, we suggest early attendance.

MEN'S Rayon POLO SHIRTS 79c
MEN'S or BOYS' STRAW HATS 22c
BOYS' TWEED SHORTS 49c
BOYS' All Wool BATHING SUITS $1.69
CHILD'S washable PRINT PLAYALLS 3 to 8 ..... 22c
BOYS' PRINT OVERALLS 39c

$100 in Prizes FREE

Every ad. in this issue is numbered. Every prize displayed in our store has a number. If your ad. number corresponls with any of the numbers on any of the prizes the prize is your FREE.

Your number is No. 1719

THIS Number Serial is only good for week ending June 15, when another number serial will be printed.

GIRLS' All Wool BATHING SUITS $1.69
CHILDREN'S COTTON STOCKINGS 19c
WOMEN'S CELANESE BLOUSES $1.00
LOT of WOMEN'S HATS 25c
WOMEN'S COTTON HOSE. Pair 19c
WOMEN'S All Wool BATHING SUITS $1.95

Our Shoe Stock

Was never so complete, styles never so alluring, prices never so low, and quality—you be judge.

MEN'S Two-tone compo sole Sport OXFORDS $2.95
WOMEN'S Fine Kid SANDALETTES and PUMPS "Sterling" make Values $6.00 $2.45
MEN'S All wool worsted PANTS $2.95
BOYS' Balbriggan COMBS. 49c
CELANESE SLIPS $1.19
BOYS' DRESS SHIRTS Neat patterns 69c
RAYON PANTIES 39c
MEN'S BATHING SUITS Pure Wool $1.95 and $2.95

FARMERS, Attention! We Pay for EGGS! 11c For Fresh Extras 9c For Fresh Firsts in Trade

NEW Summer DRESSES An array of shades in celanese and angel-skins $1.95

Fine lot of HOUSE DRESSES at $1.19
OTHER LOTS $2.95, $3.95 $4.95

Men's Suits A better selection Lower Prices at Brody's

ONE LOT of Fine Worsteds at $13.50

BOYS' CORDUROY SHORTS and vest to match $1.25

Bread Free! SATURDAY we will give to every customer buying $1.00 or more in our Dry Goods Department a ticket which will be redeeemd in our Grocery Department for 2 loaves of bread.

New HATS in straws and silk. Crowning "glories" at $1.95

BOYS' G.W.G. Striped Tweed PANTS 8 to 16 .. $1.89
BOYS' Two-tone Sport OXFORDS .. compo sole $2.45

HUNDREDS of ITEMS ON THE BARGAIN COUNTER

BRODY'S CUT PRICE on GROCERIES

Specials are good for June 9-10-12

PRINCESS SOAP FLAKES 2 for 25c
SALT 3½ lb. bags 2 for 25c
4-String BROOMS 25c
GINGER SNAPS Lb. 10c
DRIED GREEN PEAS 4 lbs.. 25c
WHITE POTATOES 90 lb. 85c
WHITE BEANS 7 lbs. 25c
CRISCO 1 lb. 23c
P. & G. or PEARL SOAP 7 for 25c
WETASKIWIN OVEN - FRESH BREAD 2c 20-oz. loaf With Order

PROFITS FROM PENNIES

The British Royal Mint earns startling profits from the actual making of money, states a writer in Pearson's, who adds that of course silver and bronze coins are not worth anything approaching their face value. Bronze coins are made of an alloy containing ninety-five per cent copper, and costing today about sixty-five pounds per ton.

A ton of bronze will make 107,520 pennies, or four hundred and forty-eight pounds. So pennies cost about twopence a dozen.

A shilling contains silver worth about three halfpence.

Work at the Mint is naturally carried out under the strictest supervision in order to avoid waste of "money." A given quantity of metal supplied at the beginning of a day must be accounted for in the evening, either in coin or metal. A certain allowance is made for loss in melting.

Even this, however, is partially recovered, as the old pots which are used for melting, and other appliances, are sold for a good price owing to the amount of silver which they contain.

When the temporary furnaces at Woolwich Arsenal were dismantled a few years ago, it was found that the bricks and flues contained traces of silver. These were sent to the Mint for treatment, and as a result two thousand, four hundred and fifty ounces of pure silver were recovered to be used again.

In fact, the actual profit from the Mint during the past fifty years has been over six hundred and thirty thousand pounds, though in the abnormal war year of 1915 it was nearly four and three-quarter million pounds.

Nowadays financiers make money from money by adopting the quickened means of aerial transport. For gold is international money, and while in transit it earns no interest for its owners.

Therefore, even an hour or two gained in a journey may mean the saving of a whole day's interest. For interest, gold taken from London to Amsterdam by air can be lodged in the Netherlands Bank on the day of despatch, while that sent by boat has to wait until the following morning.

The Times does commercial printing at right prices.

MIGHT BE CALLED EXCLUSIVE

Perhaps the most exclusive and certainly the most unique golf links in Canada is Hudson's Bay at Chesterfield Inlet. It has a membership of four, consisting of two missionaries, a Hudson Bay Company factor and his assistant.

A life membership in this select gathering of golf enthusiasts may be had at a cost of ten polar bear teeth. Still in the process of building, only three holes have been completed, 400, 250 and 300 yards in length, respectively. They are played three times in succession, par for the nine holes being 36.

The problem of greens has been solved by using hard-packed sand from the beach while the tundra moss makes an excellent fairway. Important on the roster of the club are the caddies—four Eskimo boys, one for each member.

THIS HOUSE IS ODD

A curious house—one of the oddest in the world—has been built in New Jersey. In the shape of an elephant, it contains six rooms, which are reached by spiral staircases in the "hind-legs." The howdah on the animal's back is sixty-five feet from the ground.

49c Special

$1.00 VACUUM BOTTLES Guaranteed 49c

50c Tube Brushless SHAVING CREAM
50c Bottle FROSTILLA
Both for 49c

50c Tube Nyal's Dentachlor TOOTH PASTE
50c Colgate TOOTH BRUSH
Both for 49c

50c Tube PAR SHAVING CREAM
25c Pkg. ORI V BLADES
Both for 49c

STOCK'S DRUG STORE
Quality and Service
The Prescription Drug Store
PHONE 63